

5-6-30803C COMP 1

CONTROL BOARD 904  
VERSION C  
VIEWED FROM TOP SIDE

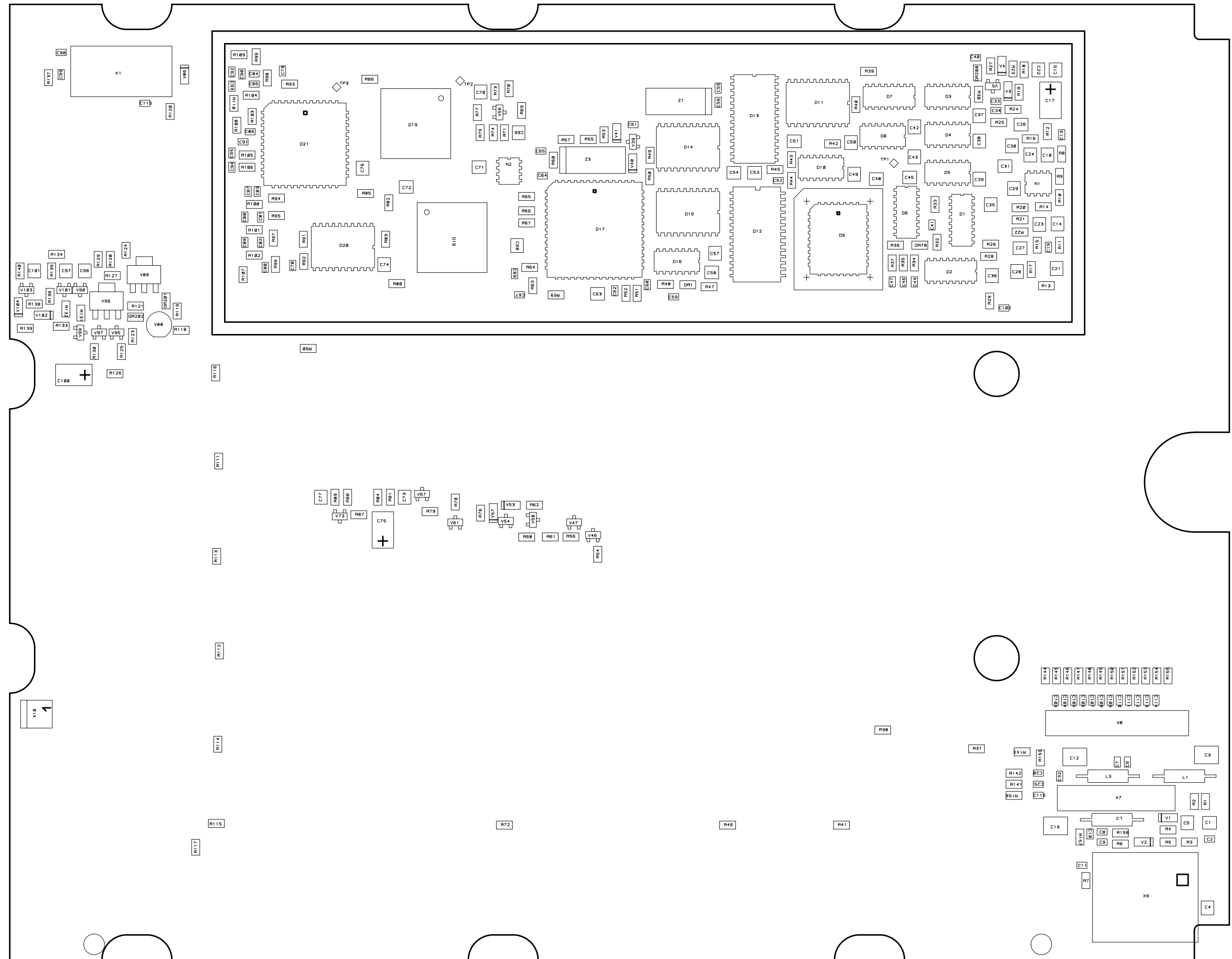

5-6-30803C COMP 2

CONTROL BOARD 904  
VERSION C  
VIEWED FROM BOTTOM SIDE

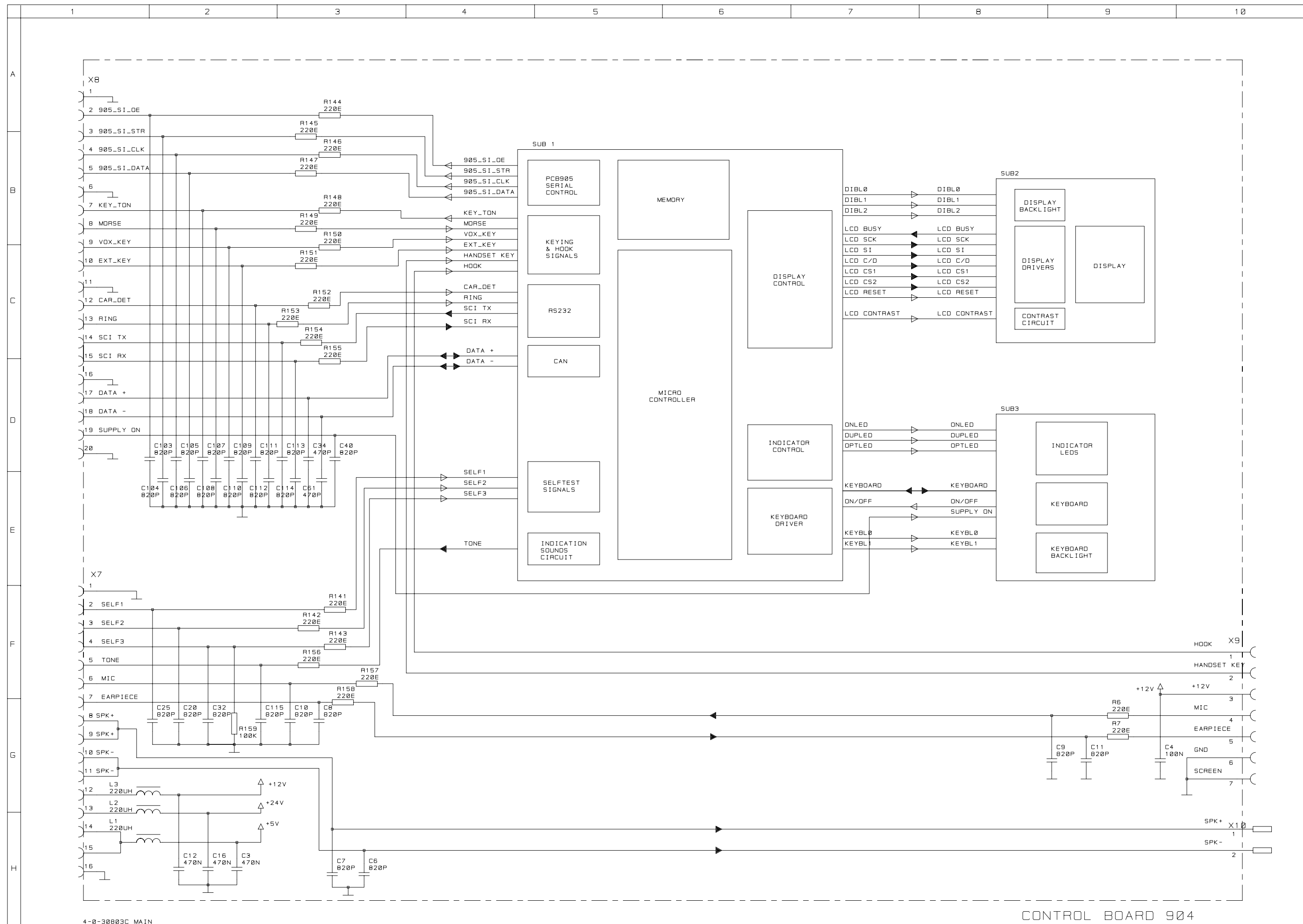

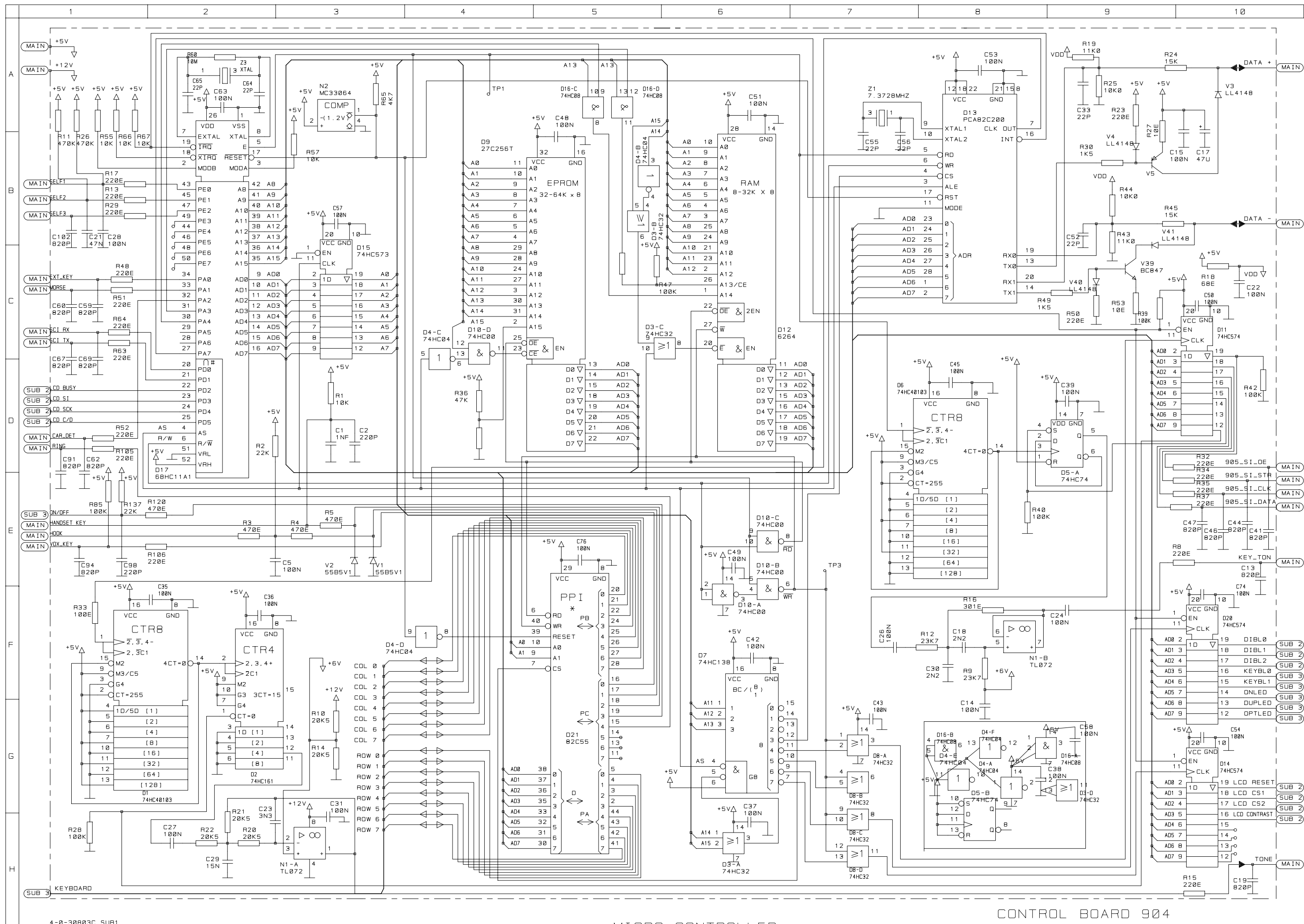

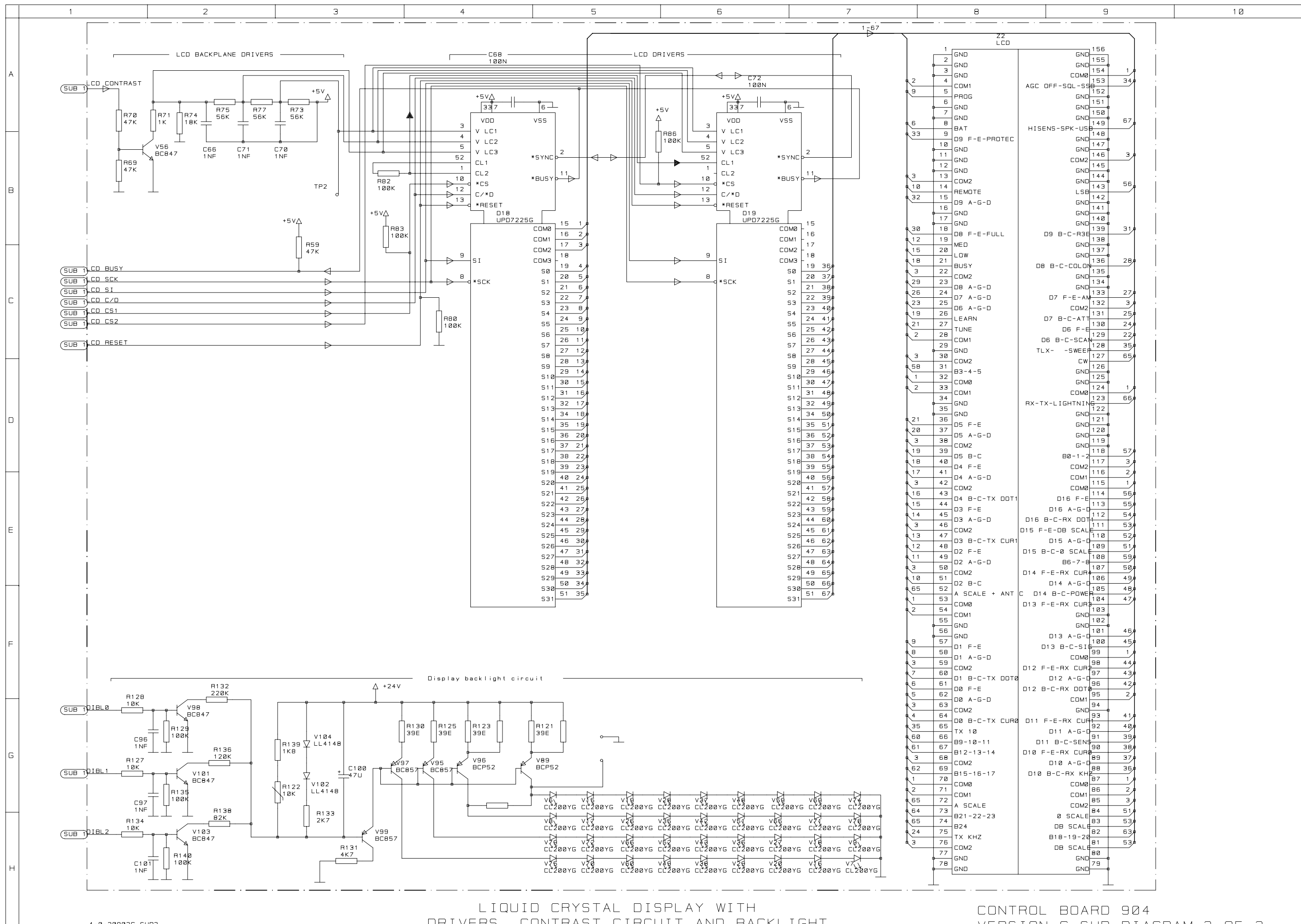



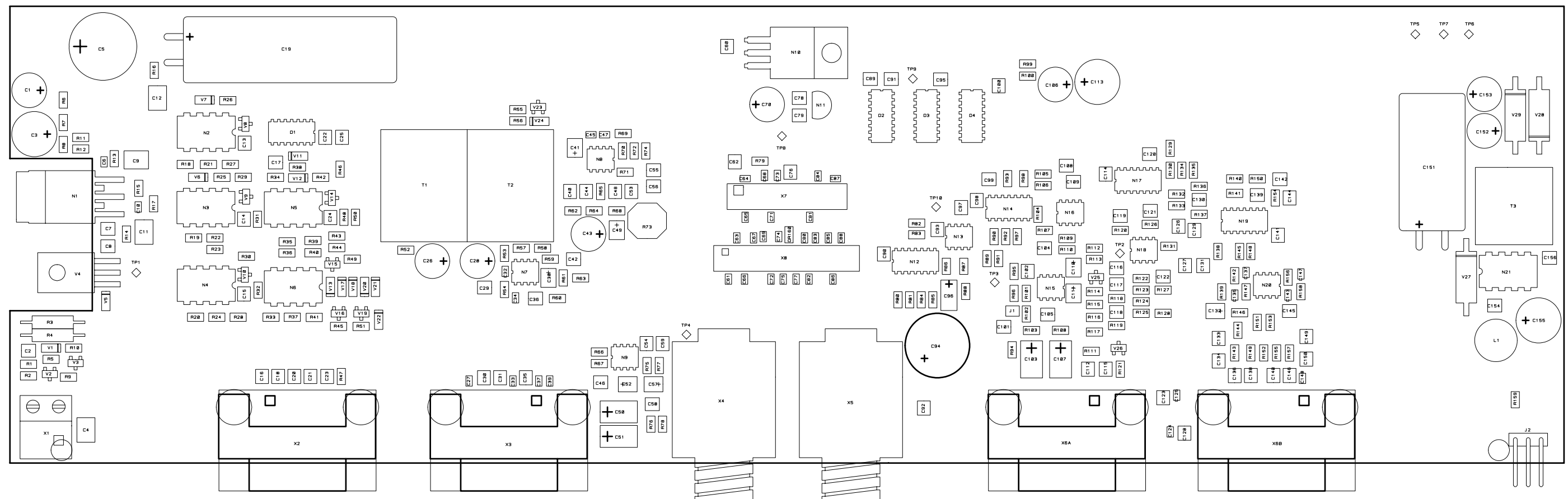

5-6-30806B COMP

TCU AUDIO BOARD 905  
VERSION B  
VIEWED FROM TOP SIDE

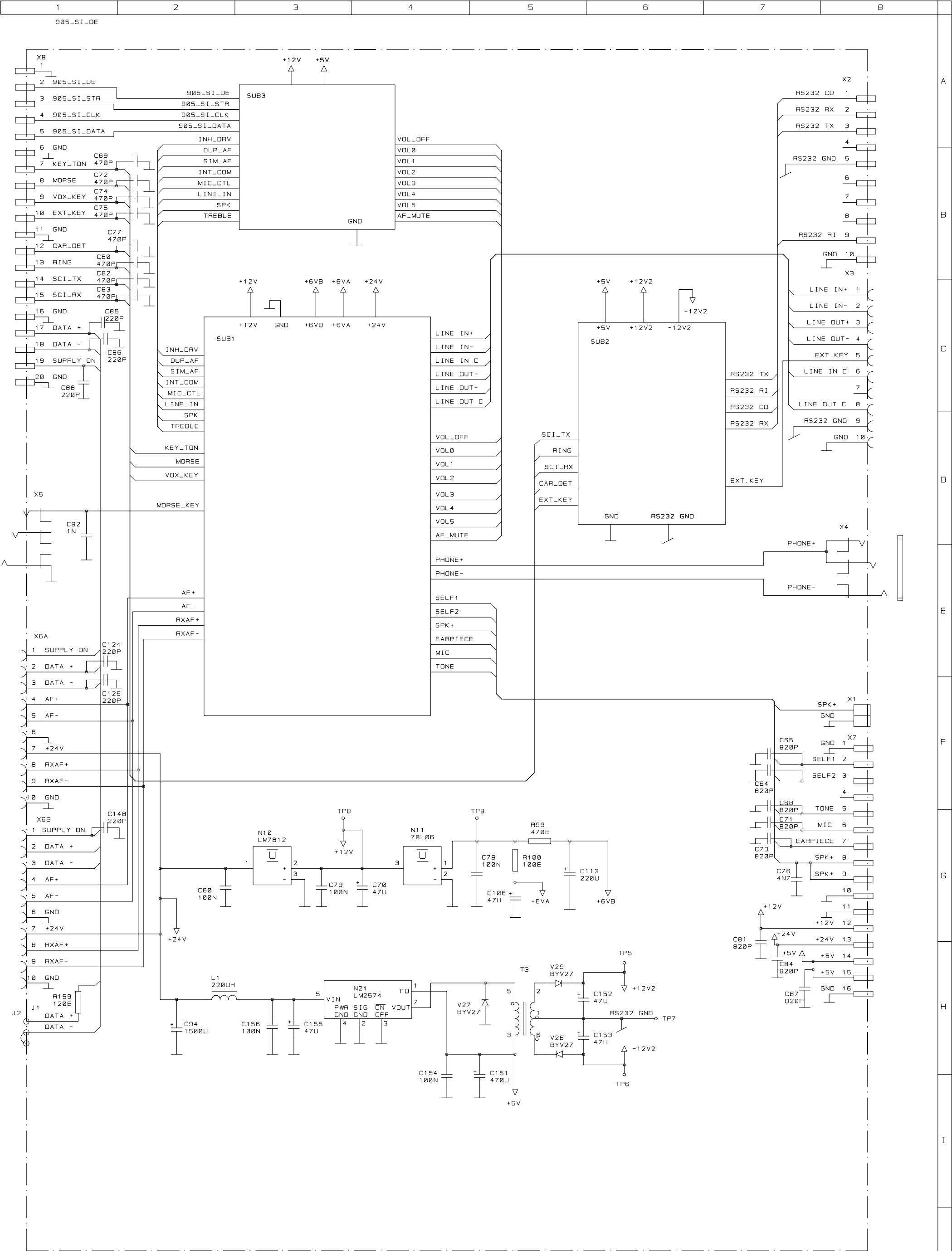



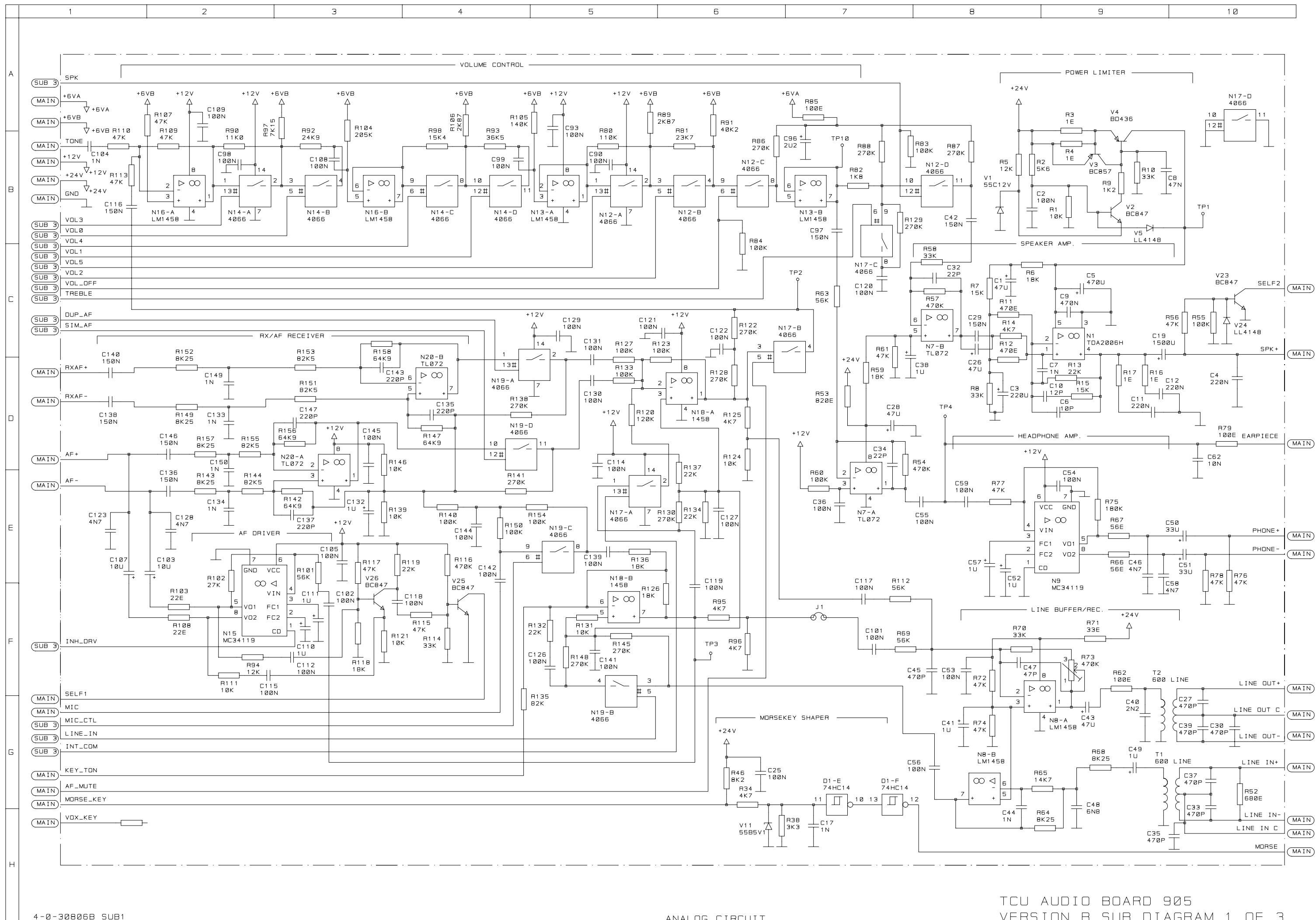

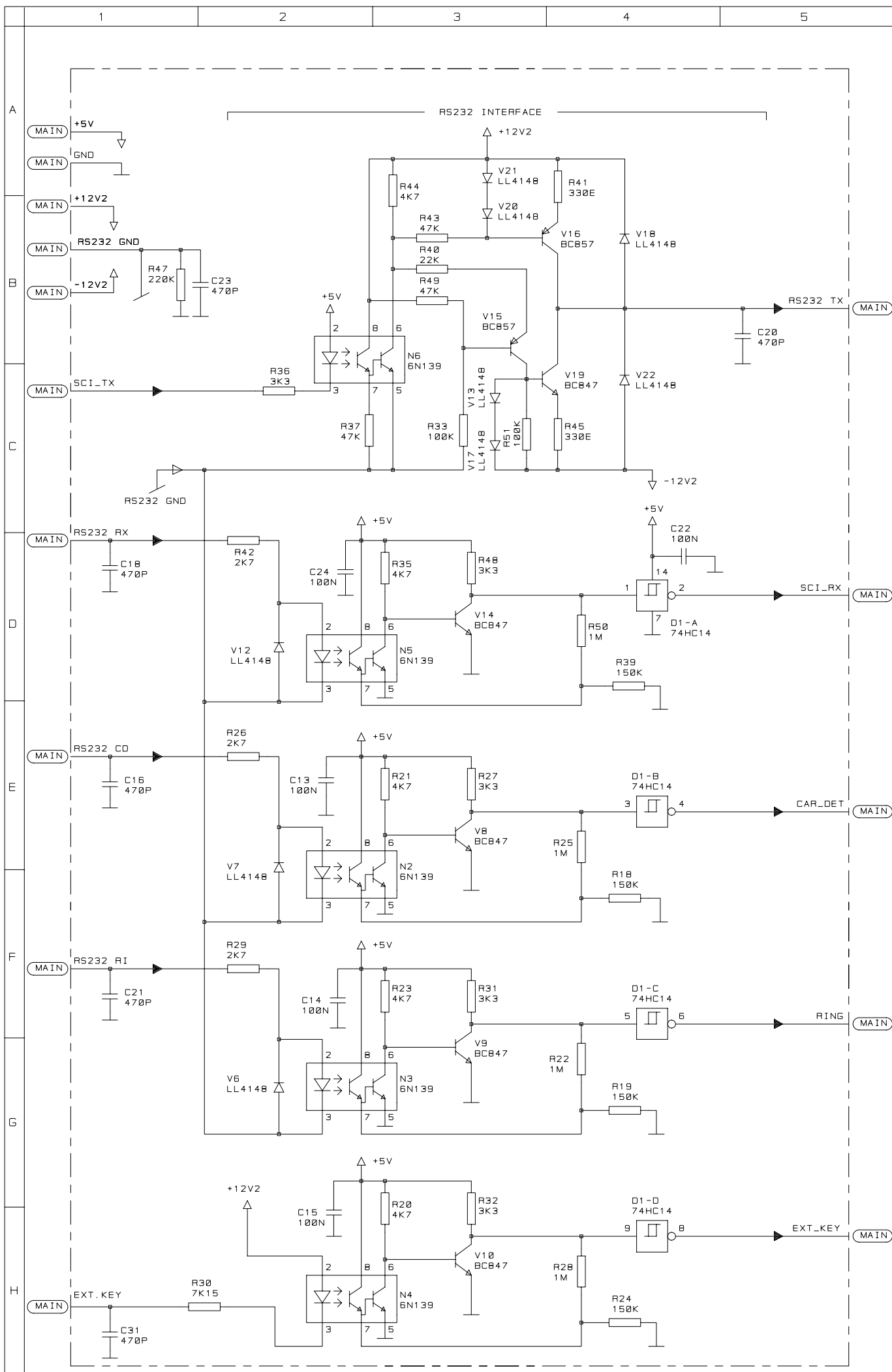

REMOTE  
CIRCUIT

TCU AUDIO BOARD 905  
VERSION B SUB DIAGRAM 2 OF 3

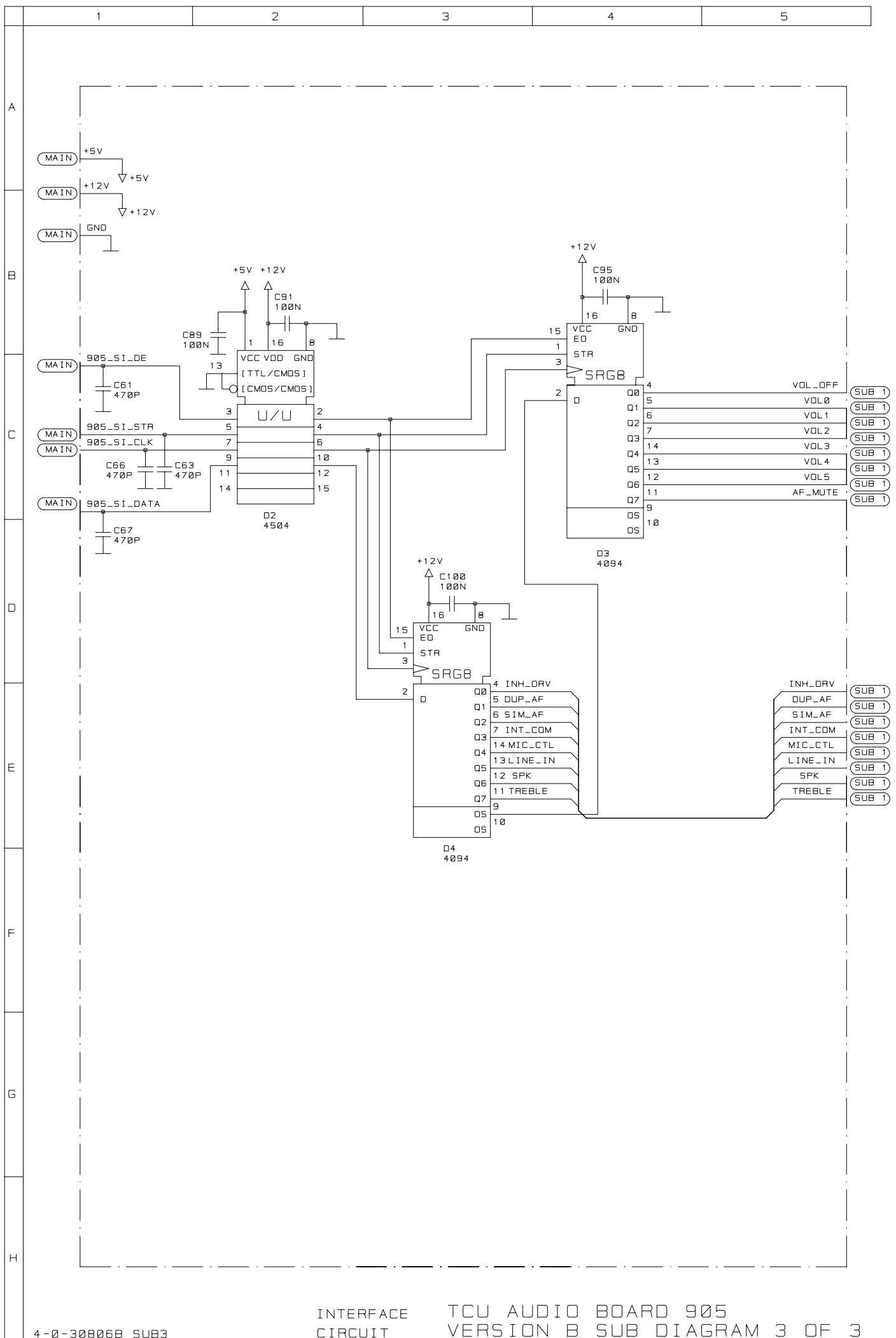

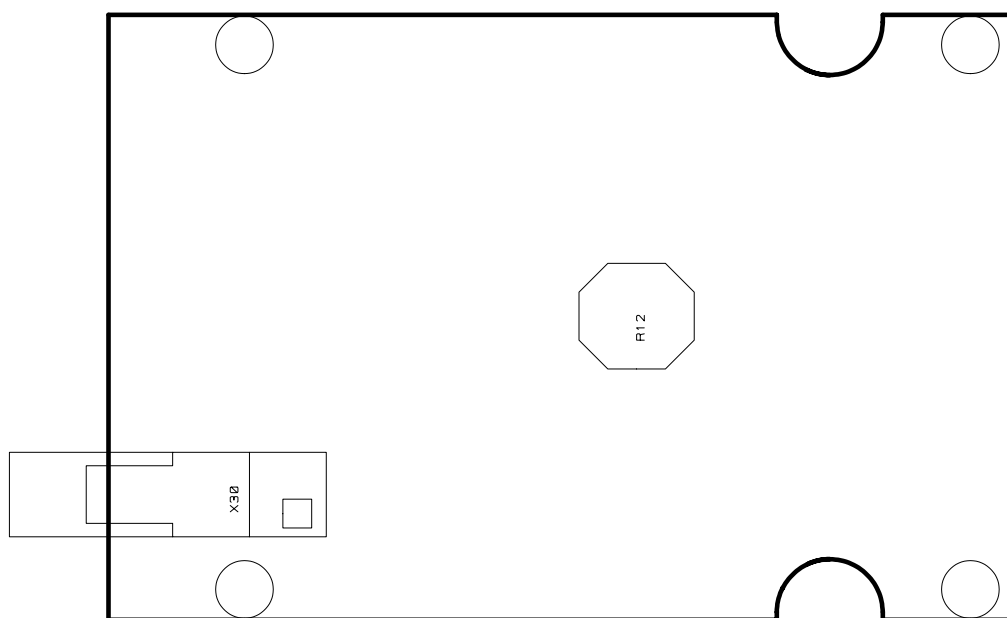

5-6-31027B AF AMPLIFIER BOARD 907  
VERSION D  
VIEWED FROM TOP SIDE

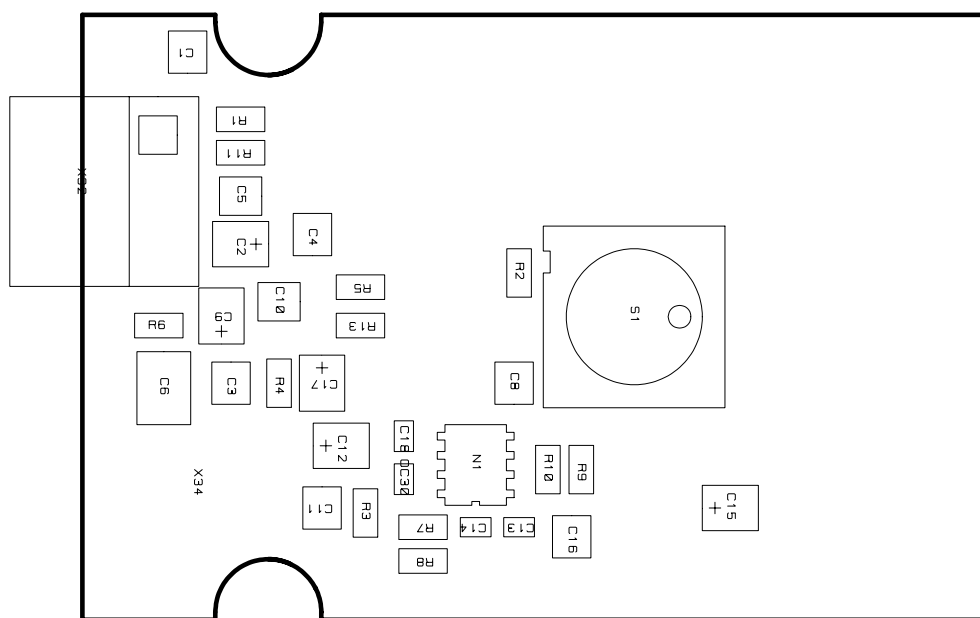

5-6-31027B AF AMPLIFIER BOARD 907  
VERSION D  
VIEWED FROM BOTTOM SIDE

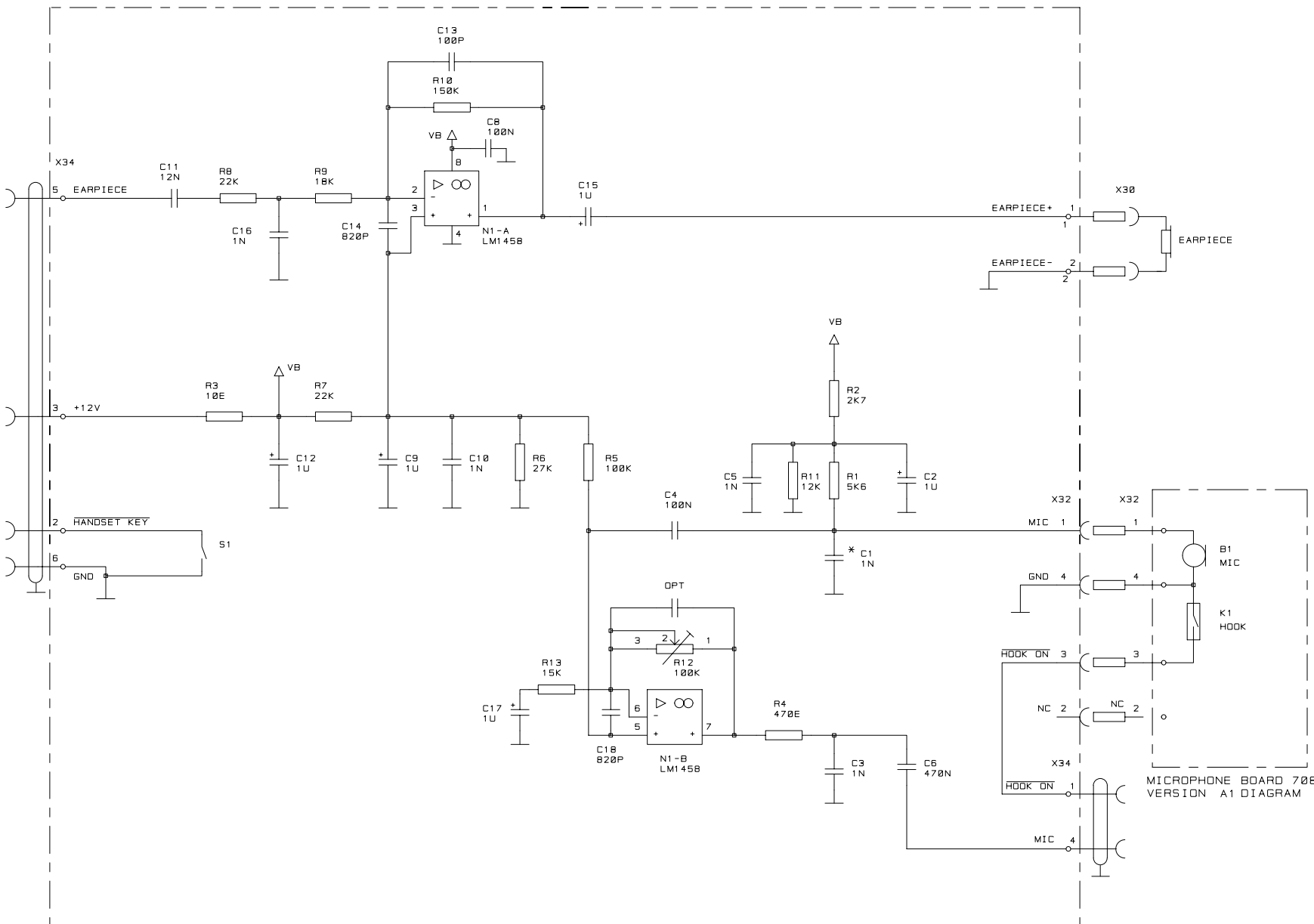

1

2

3

4

5

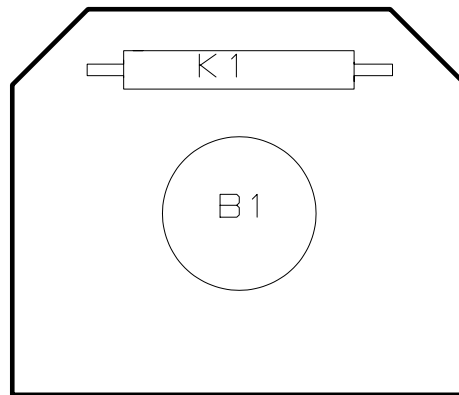

**MICROPHONE BOARD 908  
VERSION A**

**5-6-31074A COMP VIEWED FROM TOP SIDE**

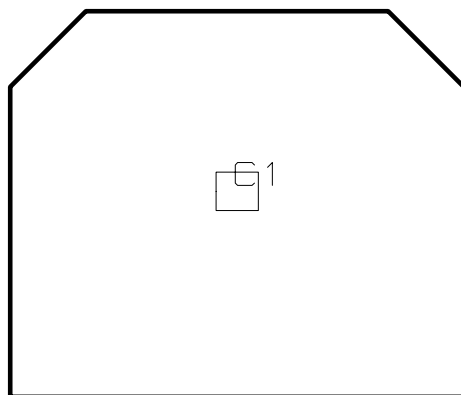

**MICROPHONE BOARD 908  
VERSION A**

**5-6-31074A COMP VIEWED FROM BOTTOM SIDE**



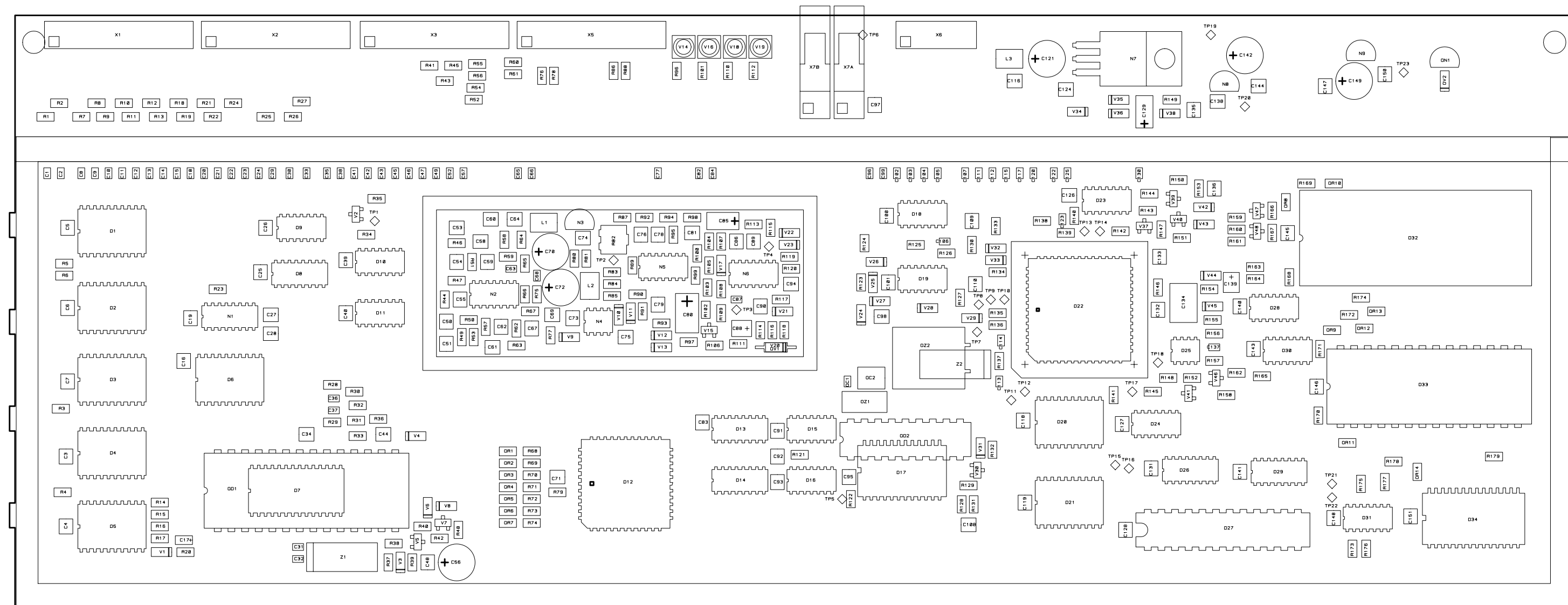

5-6-308188 COMP

TU CONTROL BOARD 910  
VERSION B  
VIEWED FROM TOP SIDE

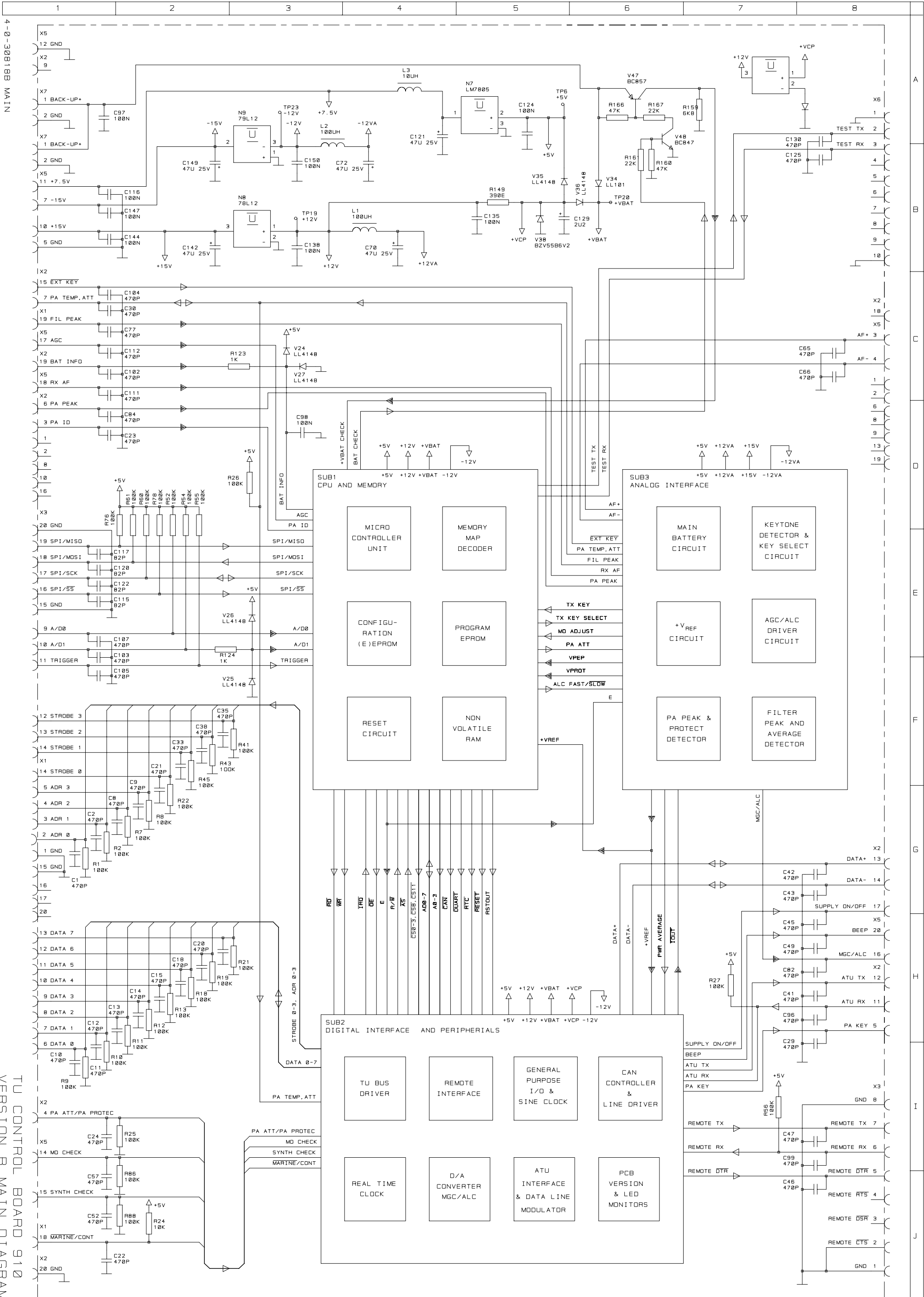

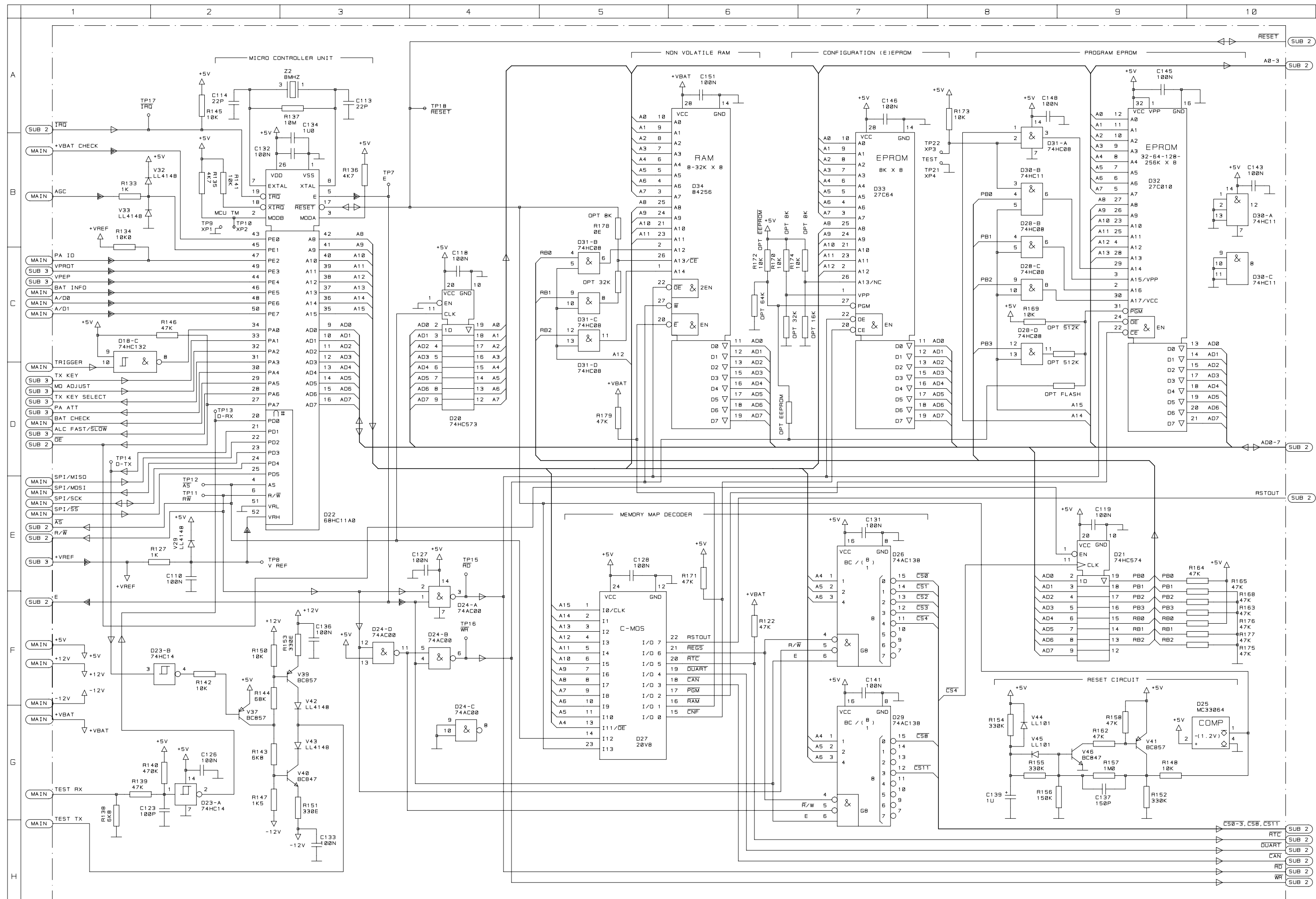

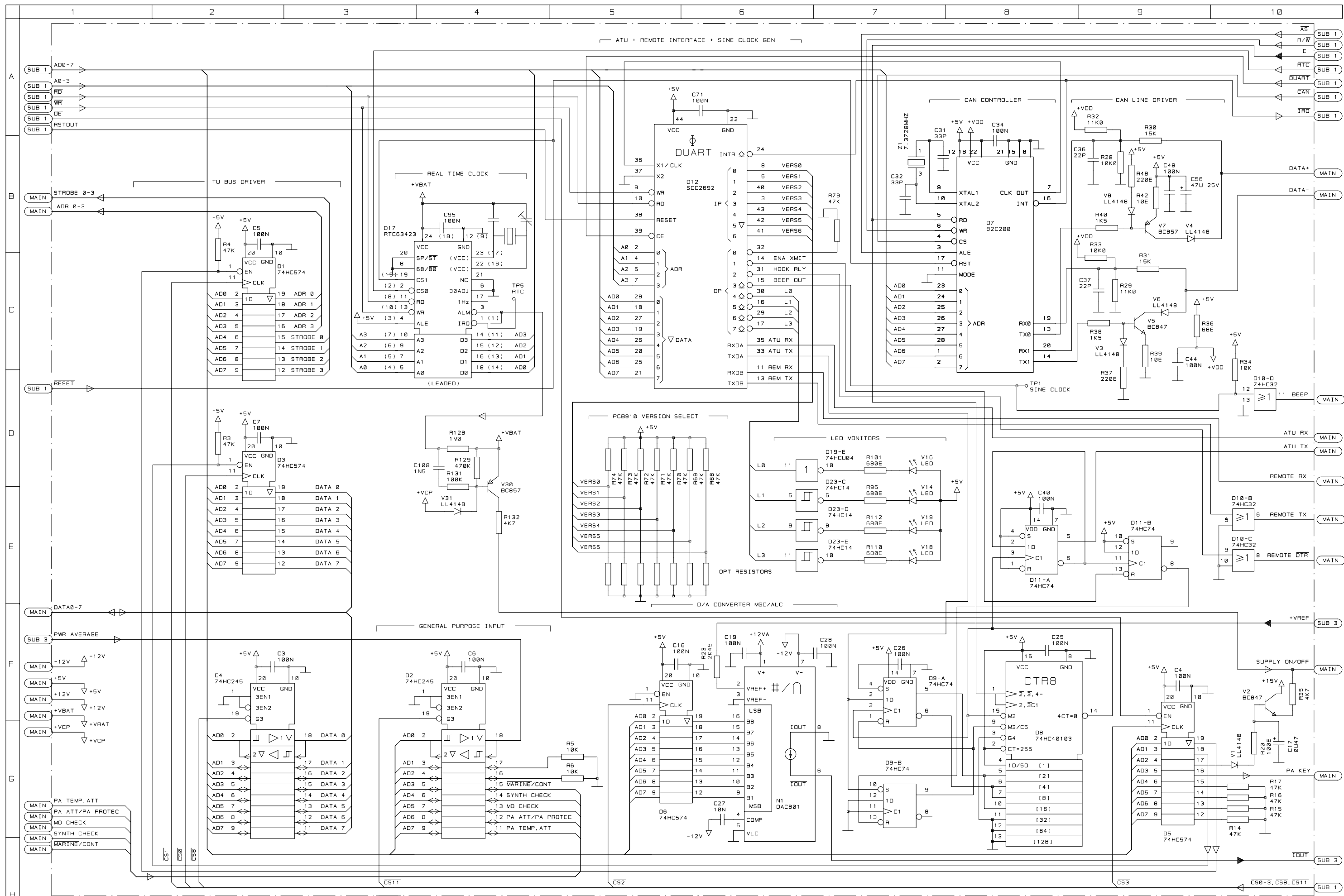

DIGITAL INTERFACE  
AND PERIPHERALS

TU CONTROL BOARD 910  
VERSION B SUB DIAGRAM 2 OF 3

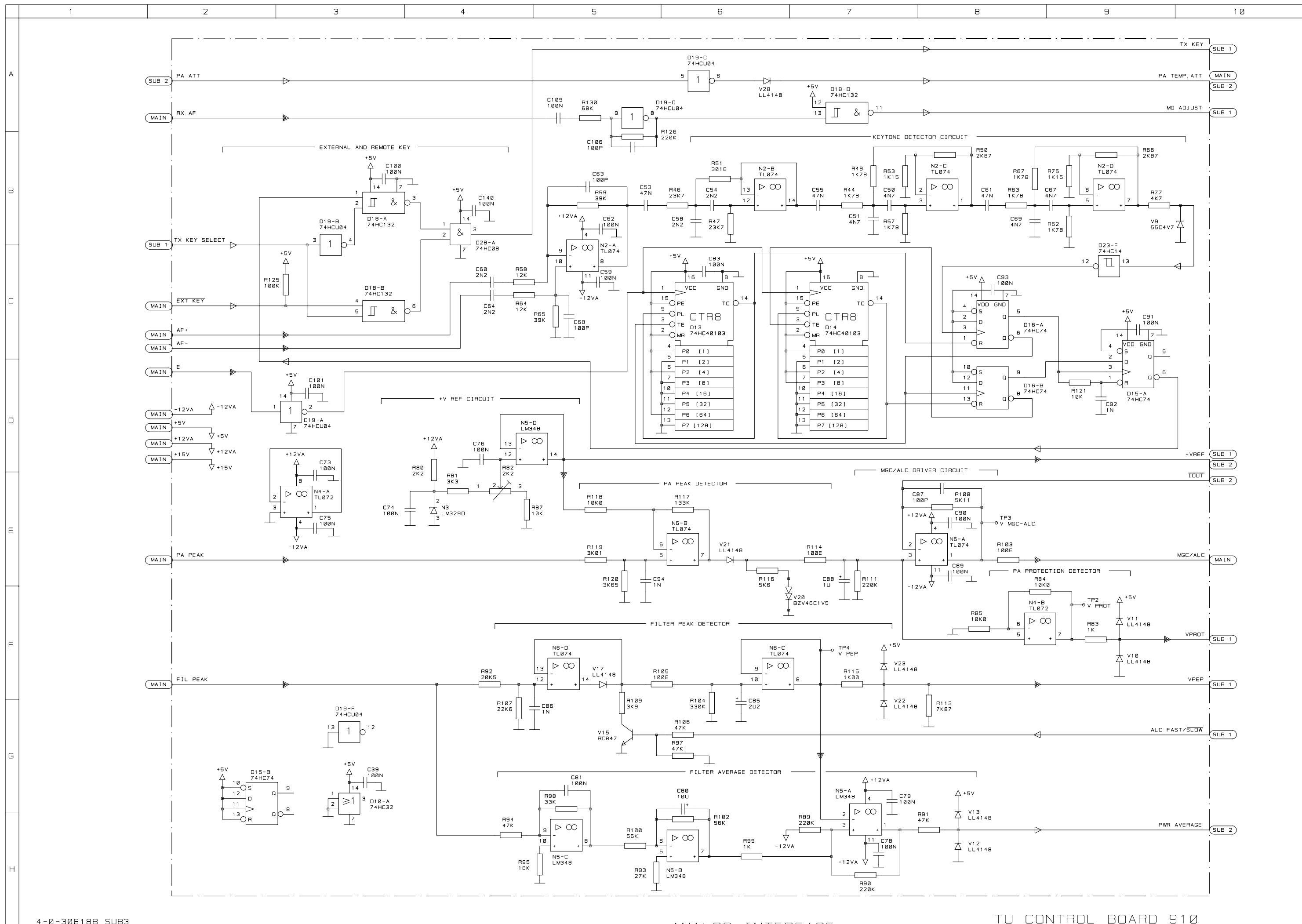

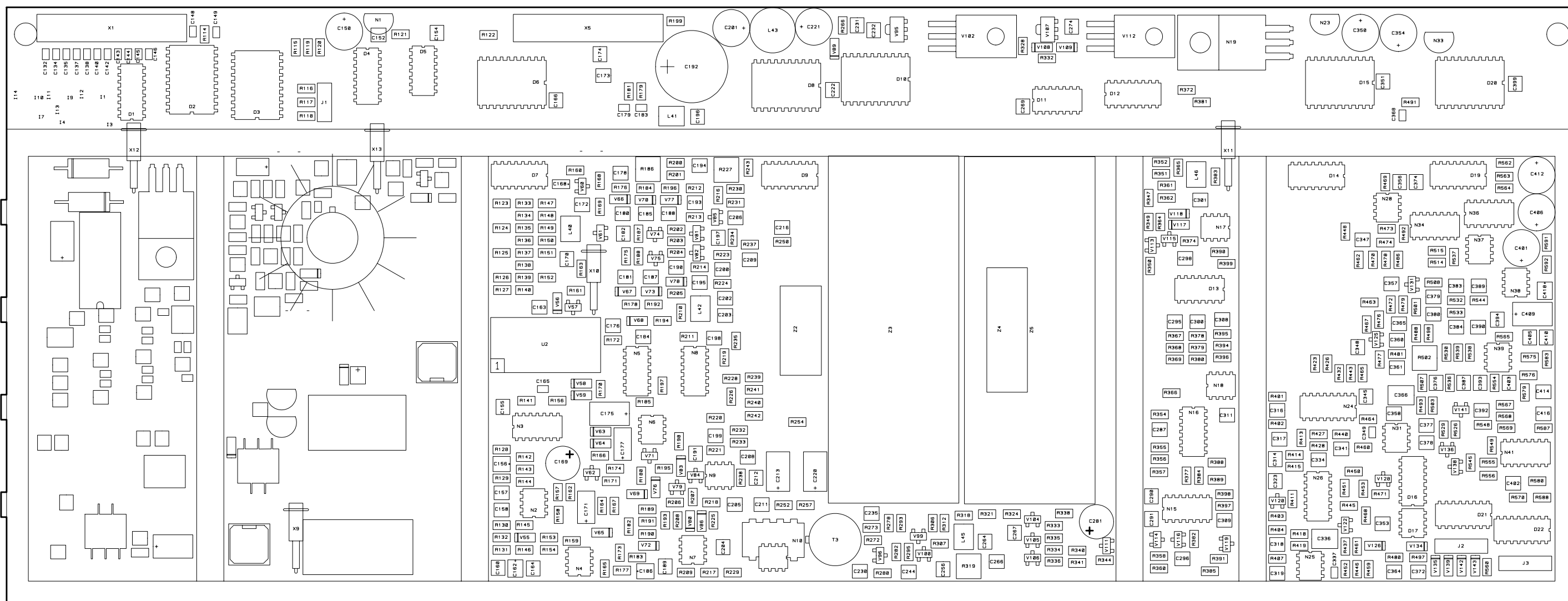

RX/TX SIGNAL PATH BOARD 715  
 VERSION A1  
 VIEWED FROM TOP SIDE

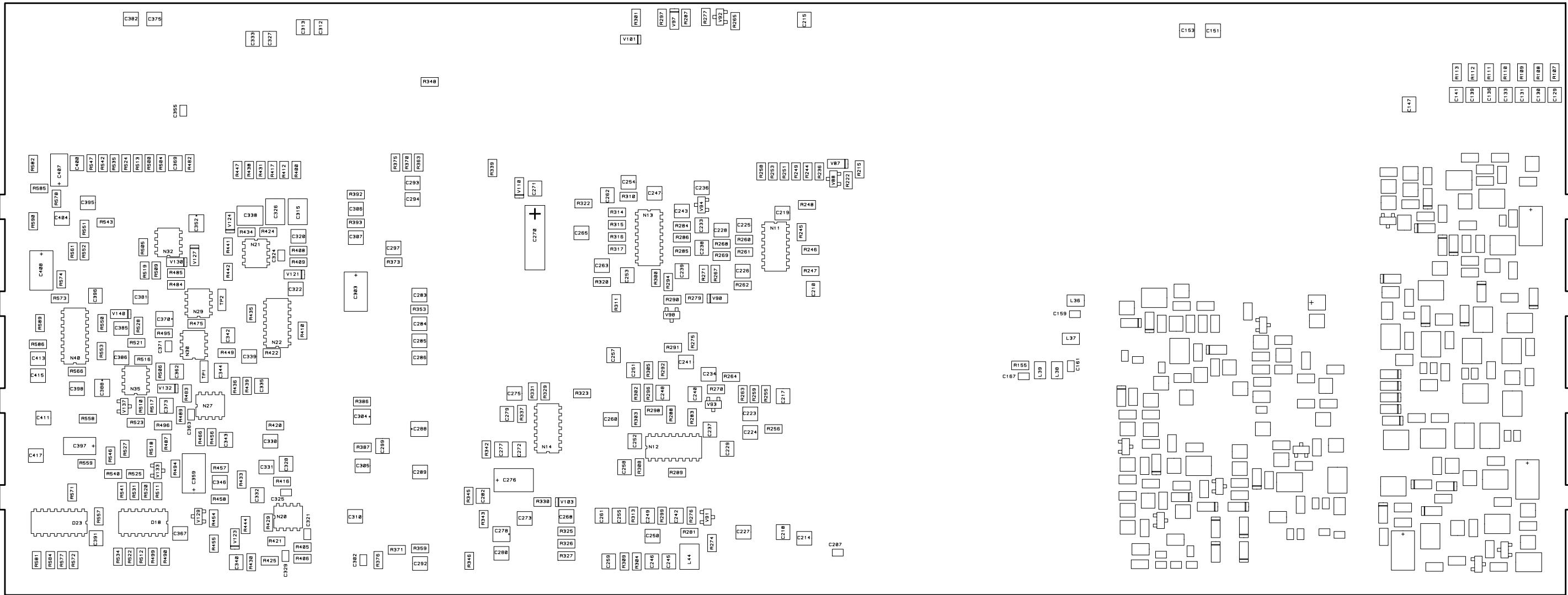

RX/TX SIGNAL PATH BOARD 715  
VERSION A1  
VIEWED FROM BOTTOM SIDE

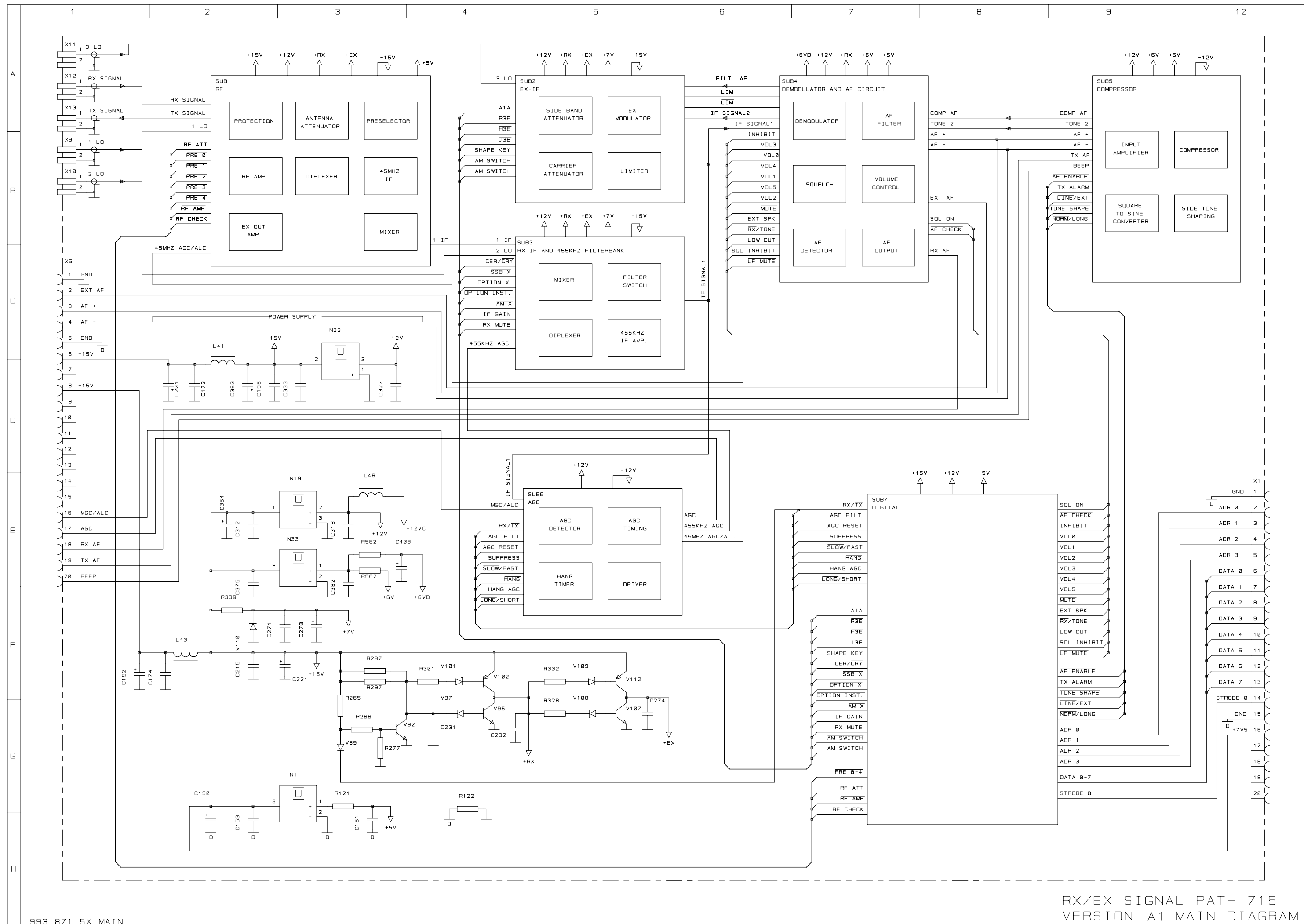



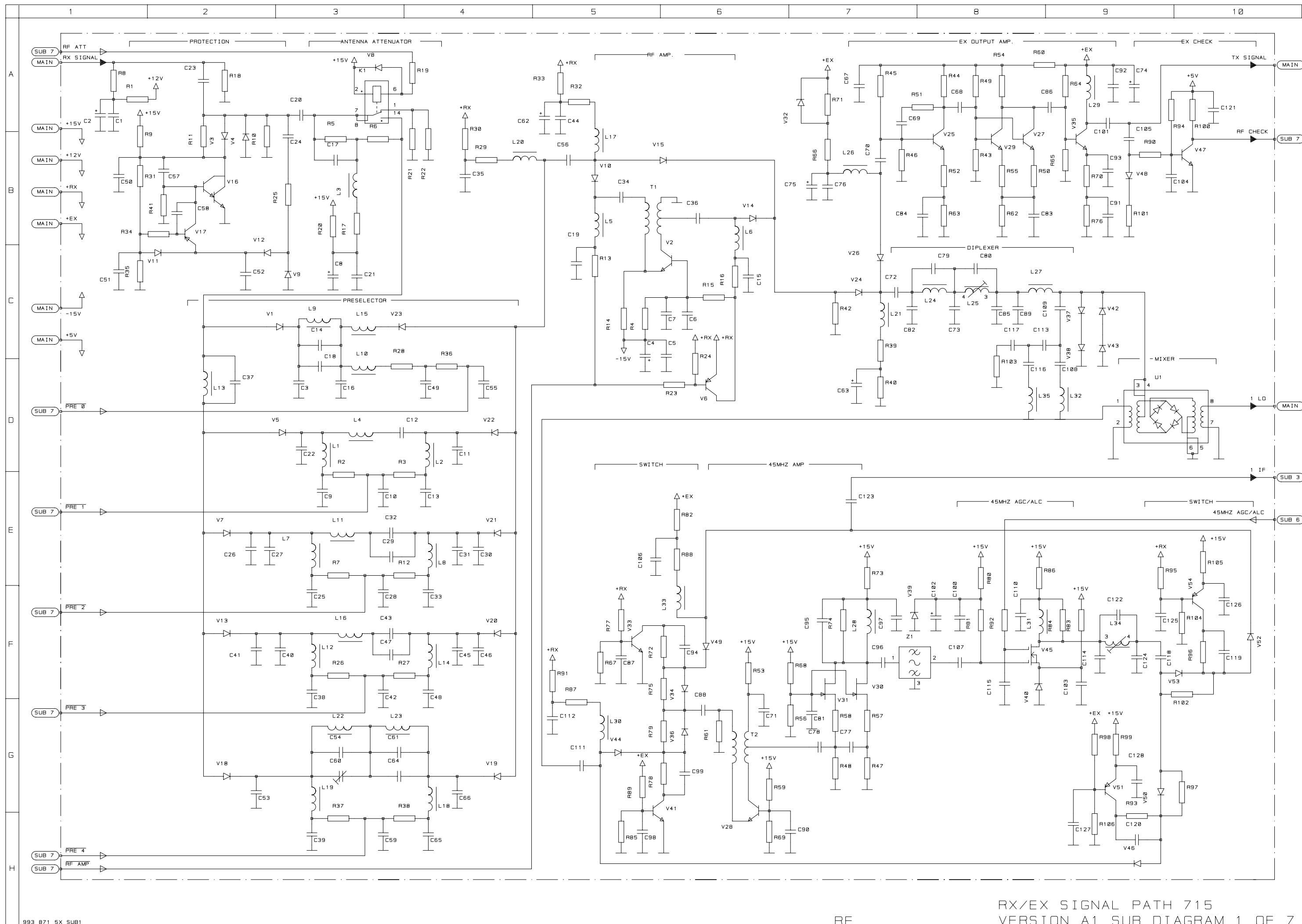

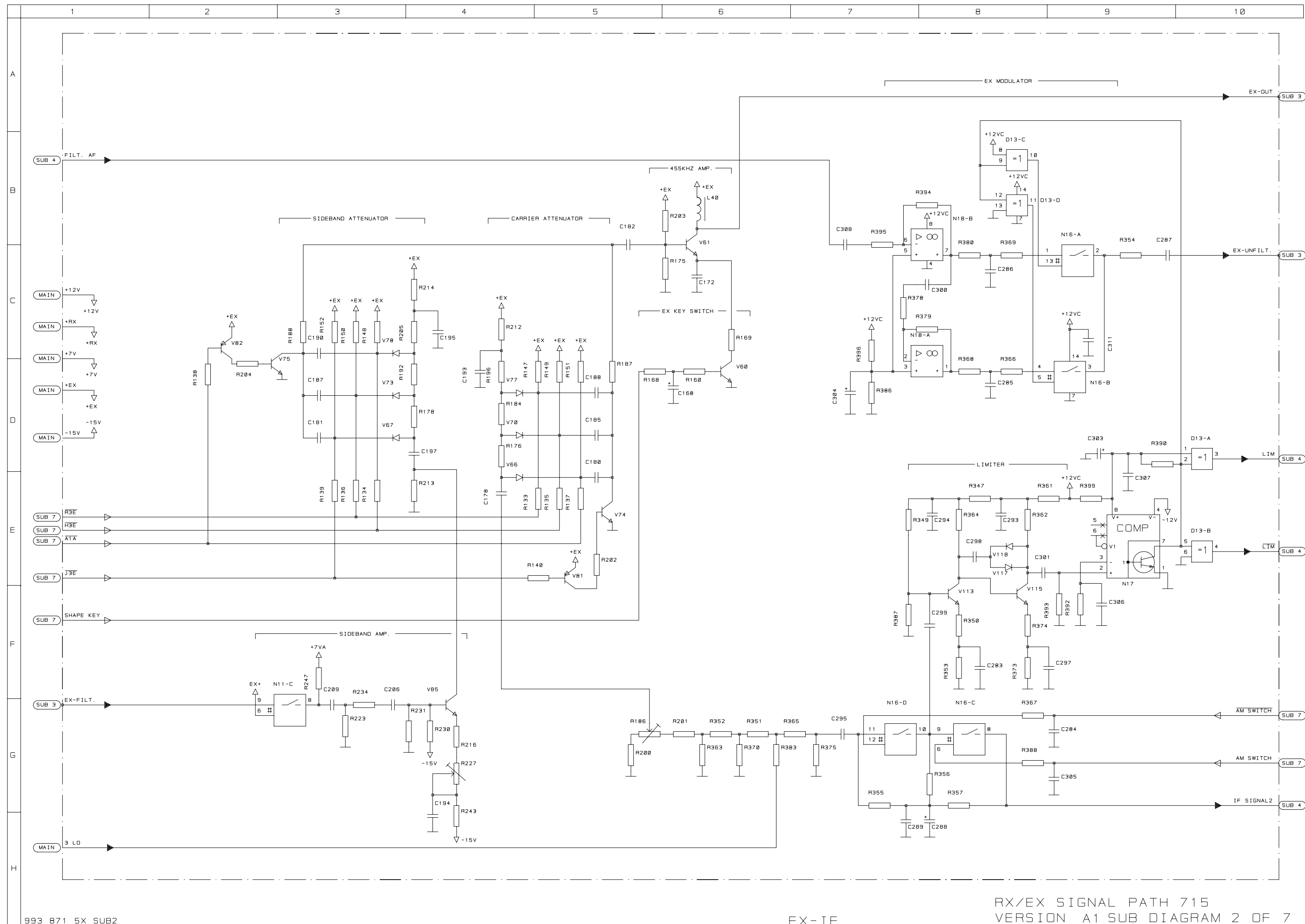

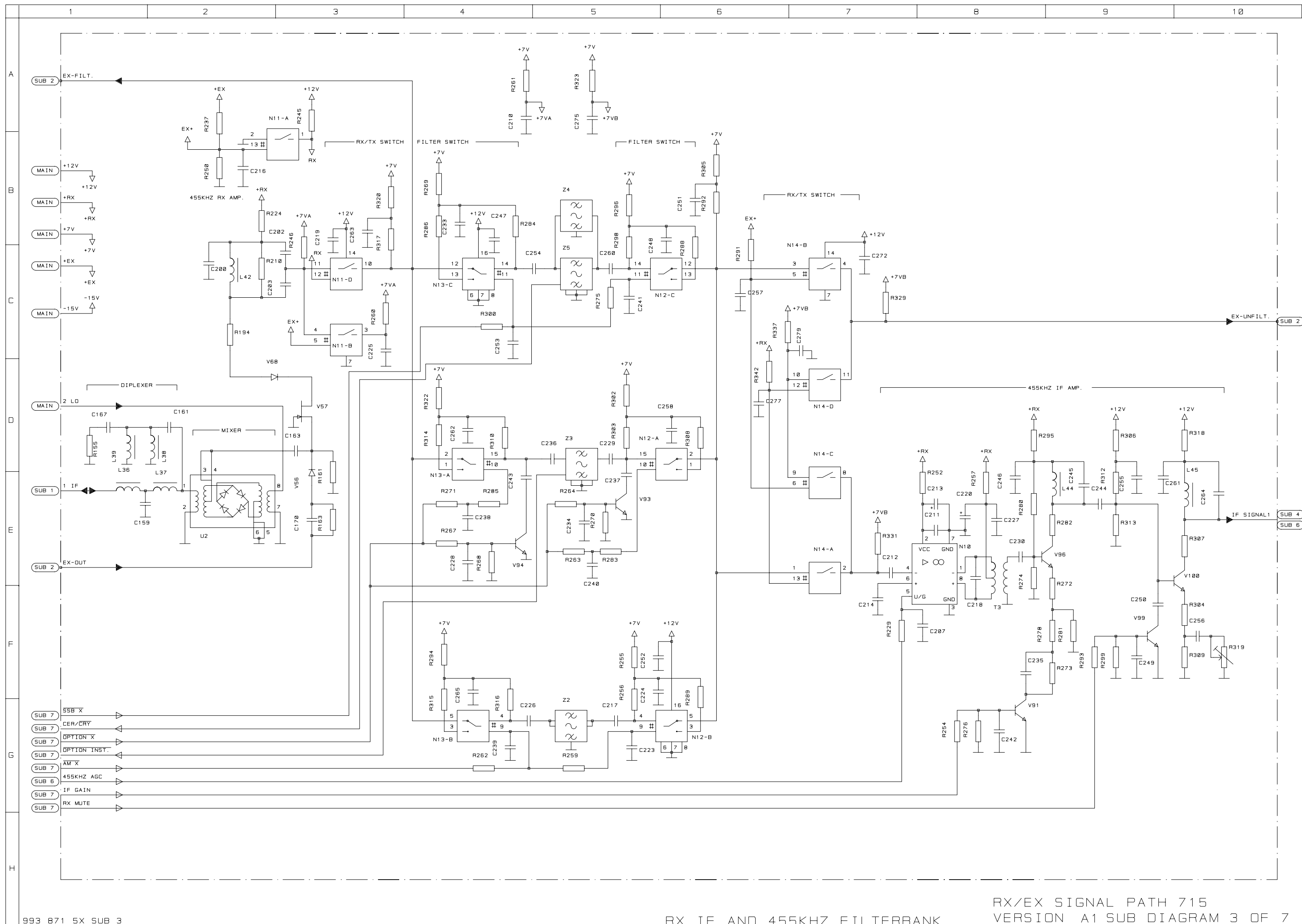

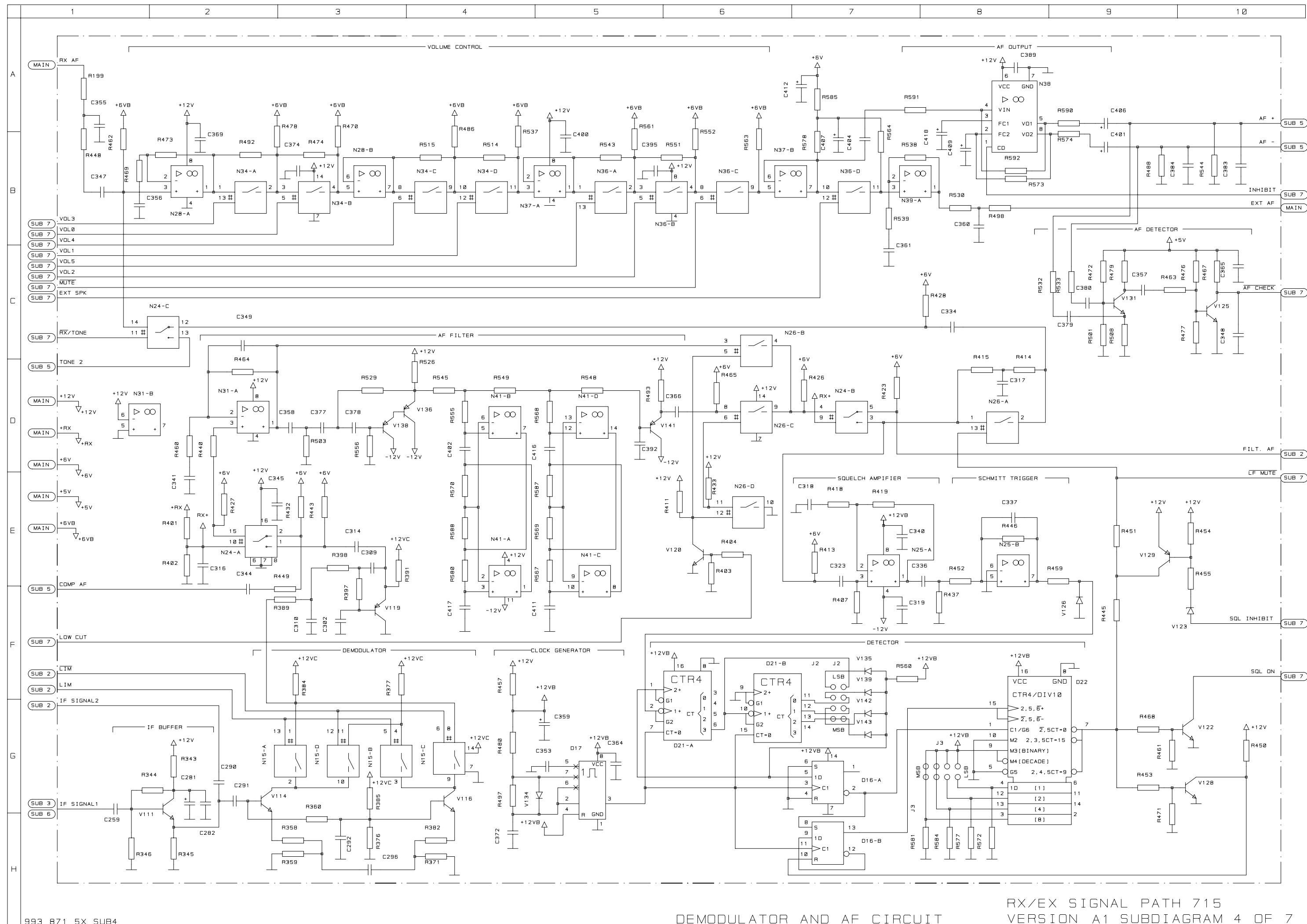

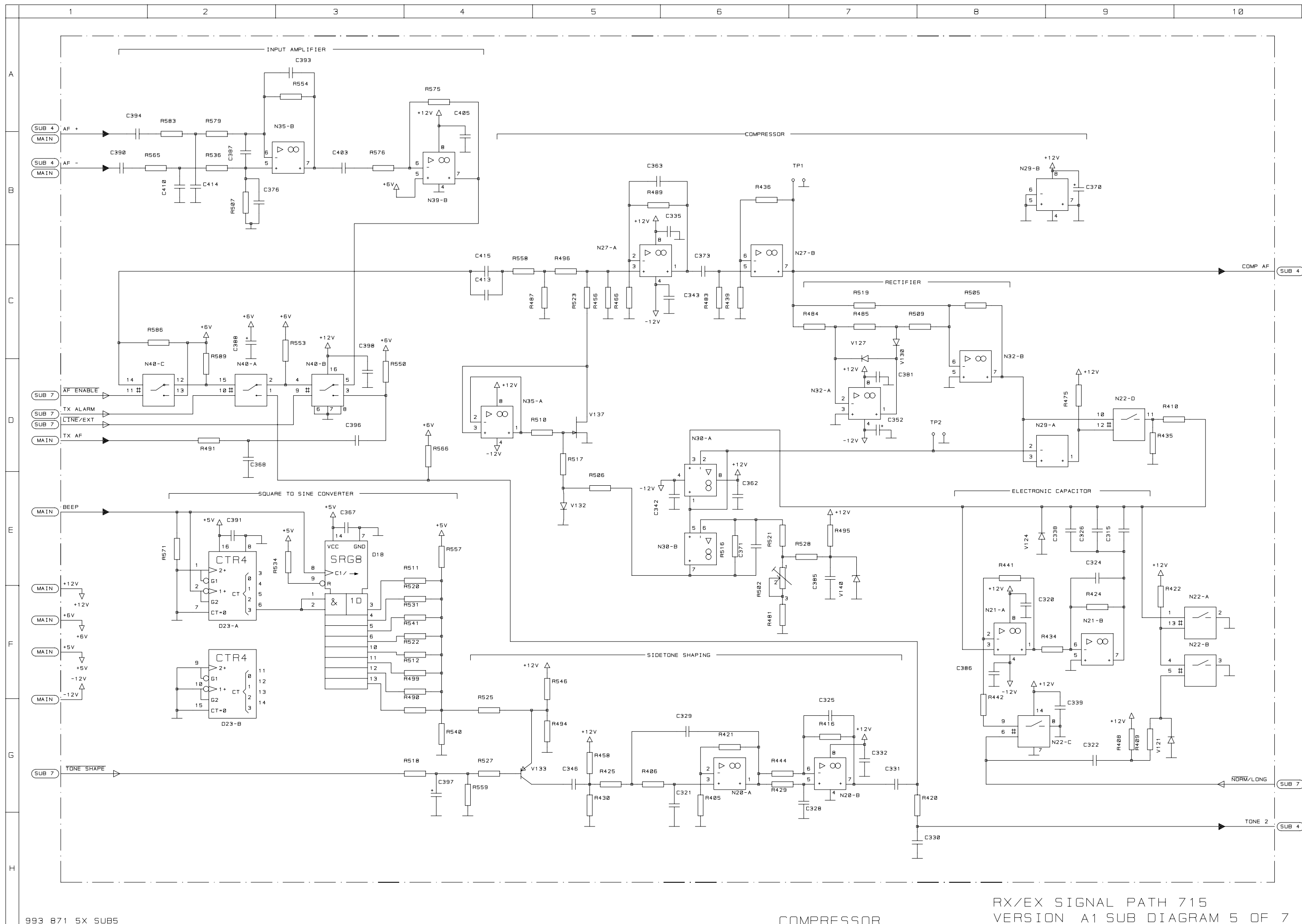



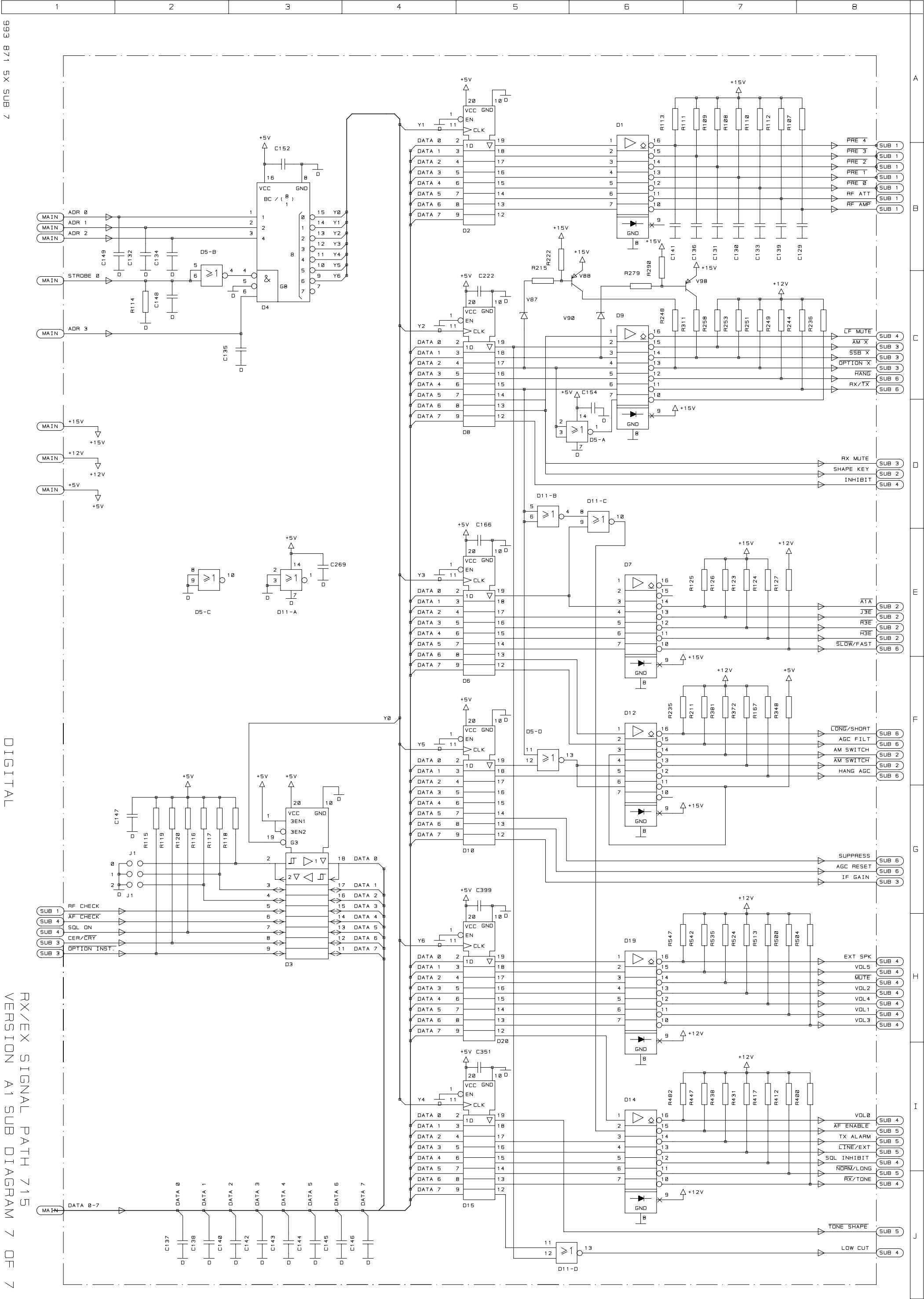

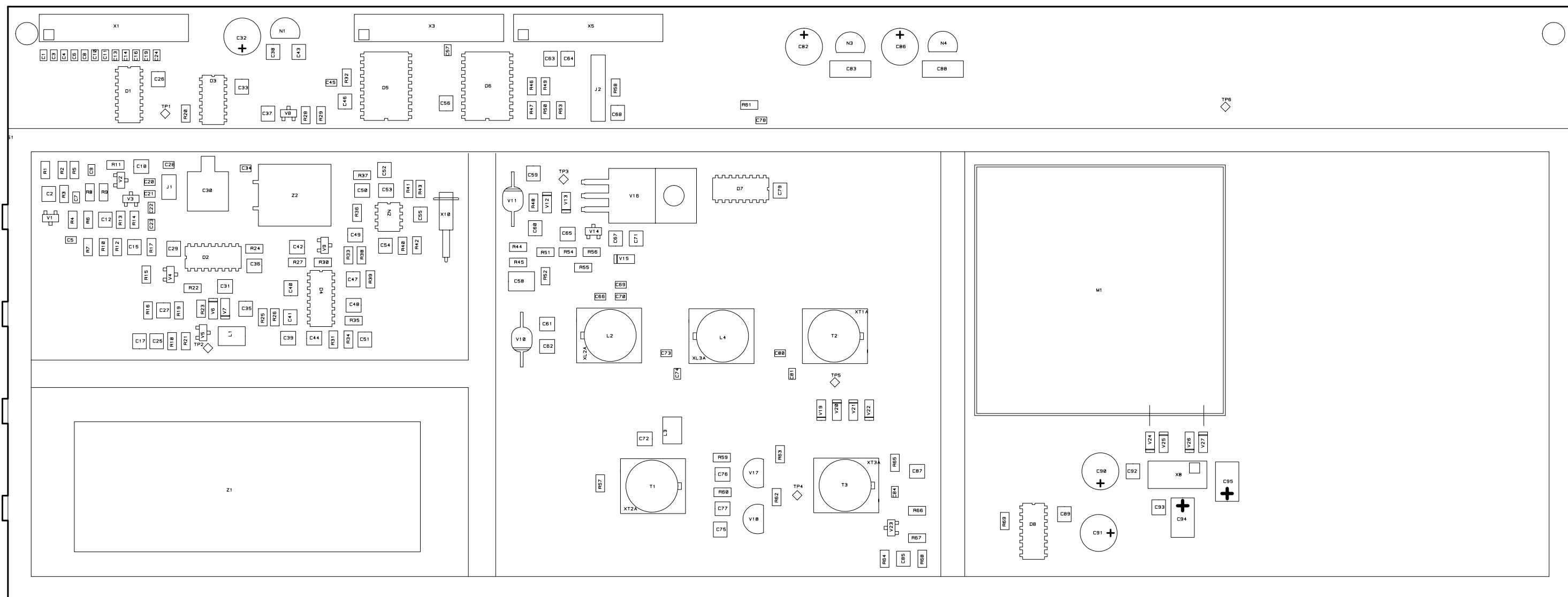

SINGLE CHANNEL RECEIVER 914  
 VERSION D  
 VIEWED FROM TOP SIDE





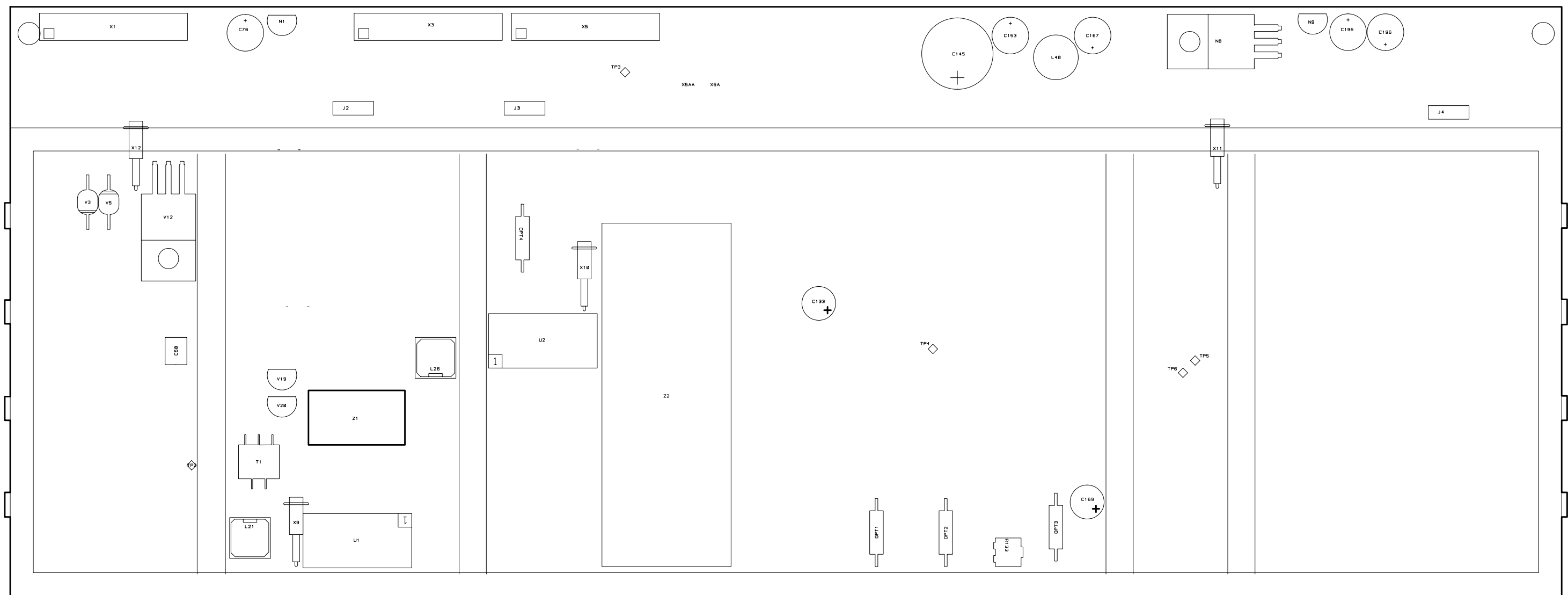

995 891 5X COMP

COMPONENT PLACEMENT FOR  
PCB915 VERSION C  
VIEWED FROM TOP SIDE

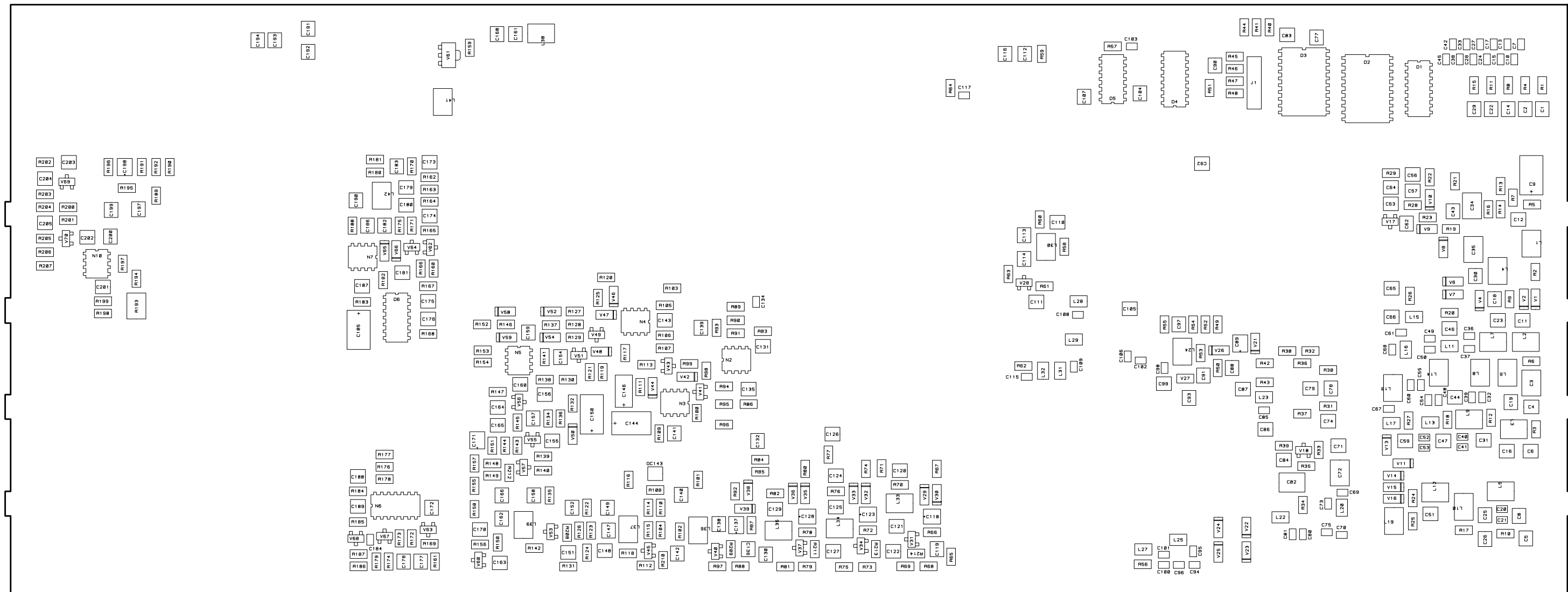

COMPONENT PLACEMENT FOR  
PCB915 VERSION C  
VIEWED FROM BOTTOM SIDE

995 891 5X COMP

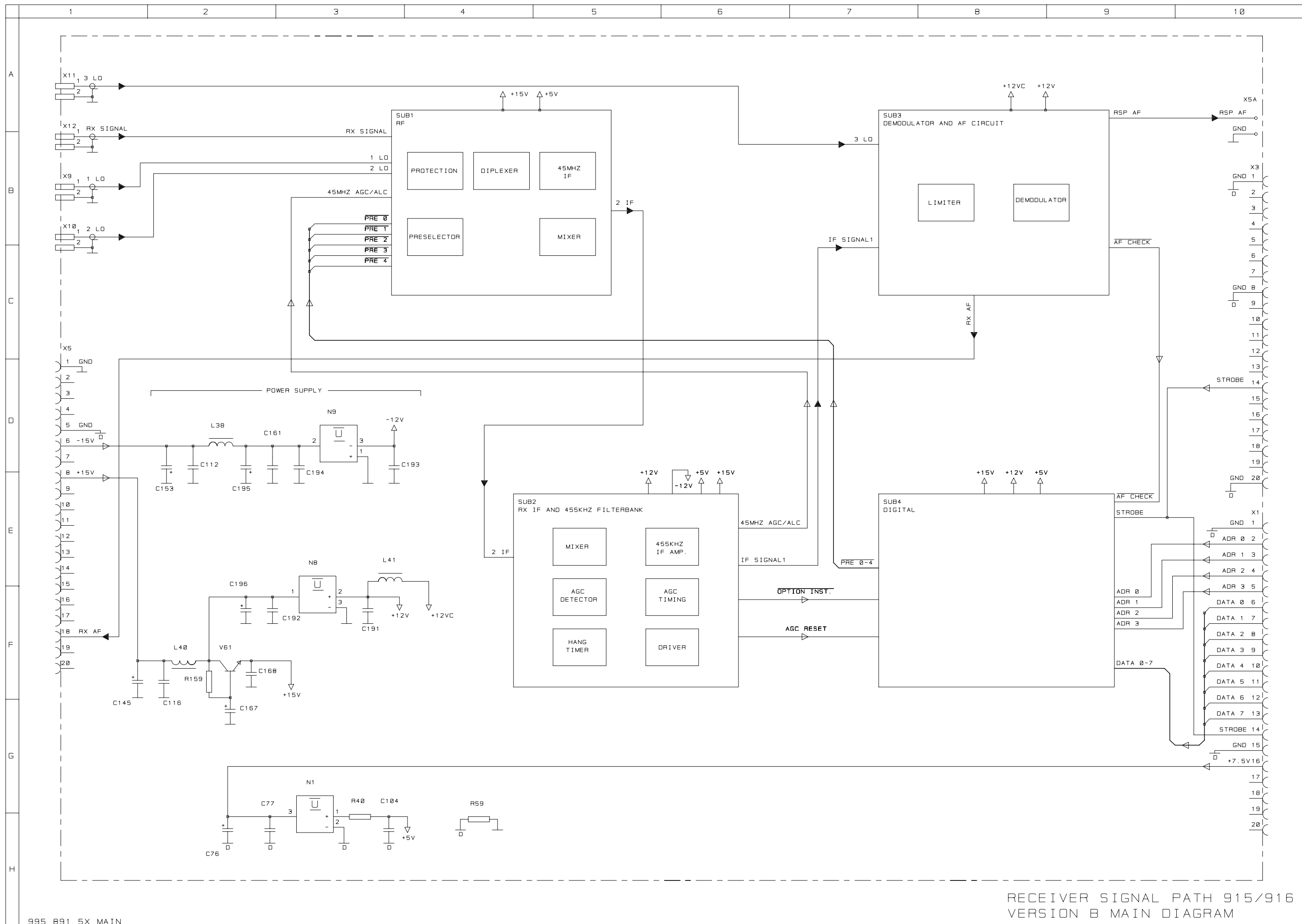





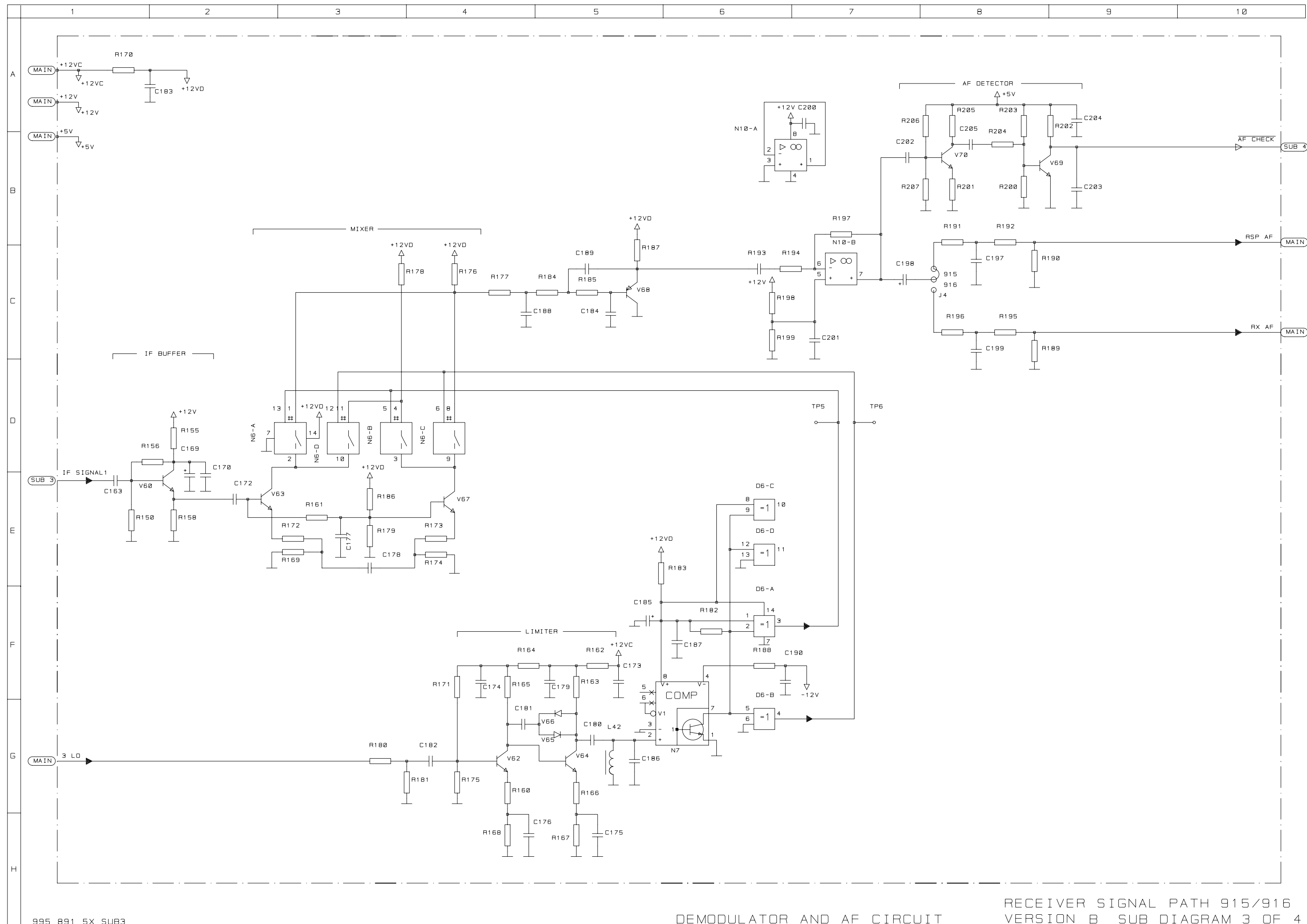

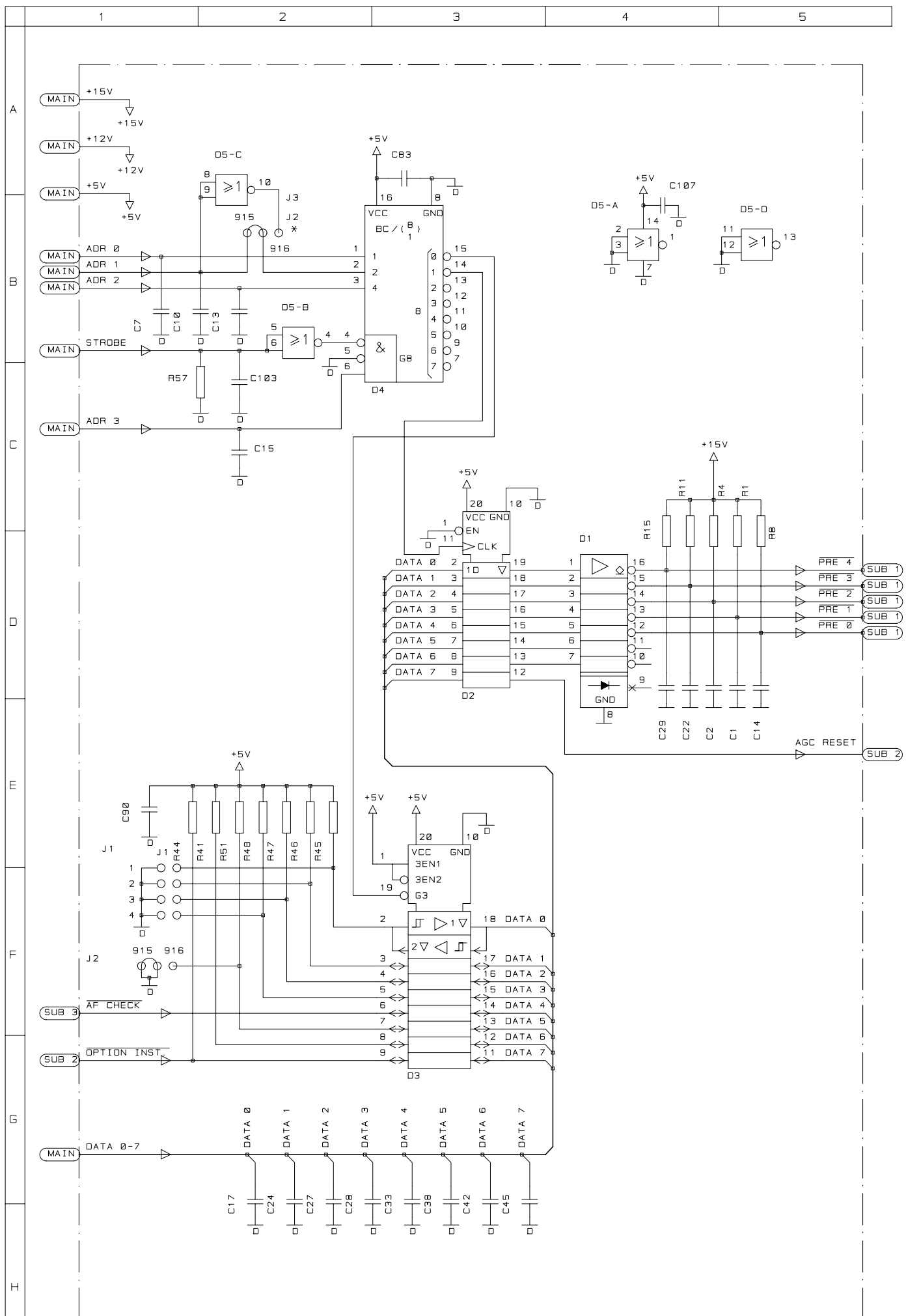



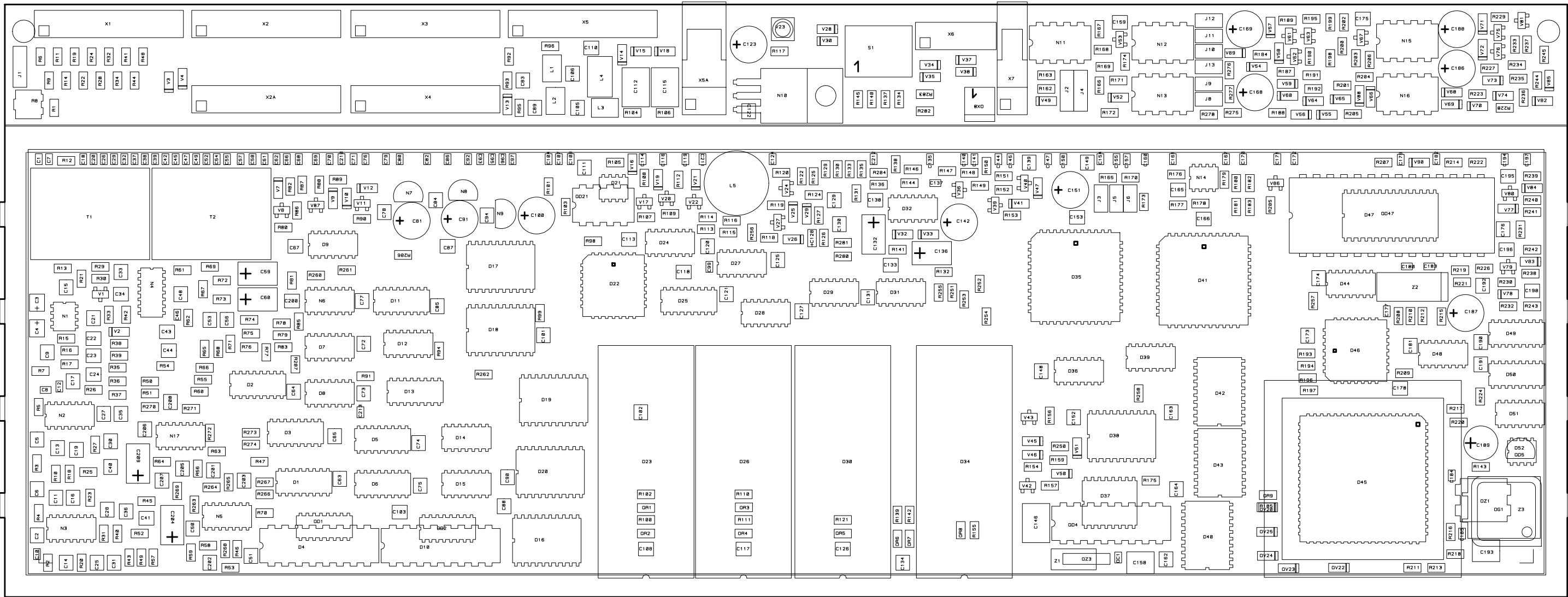

PCP BOARD 717  
 VERSION 1  
 VIEWED FROM TOP SIDE

993 871 7X COMP

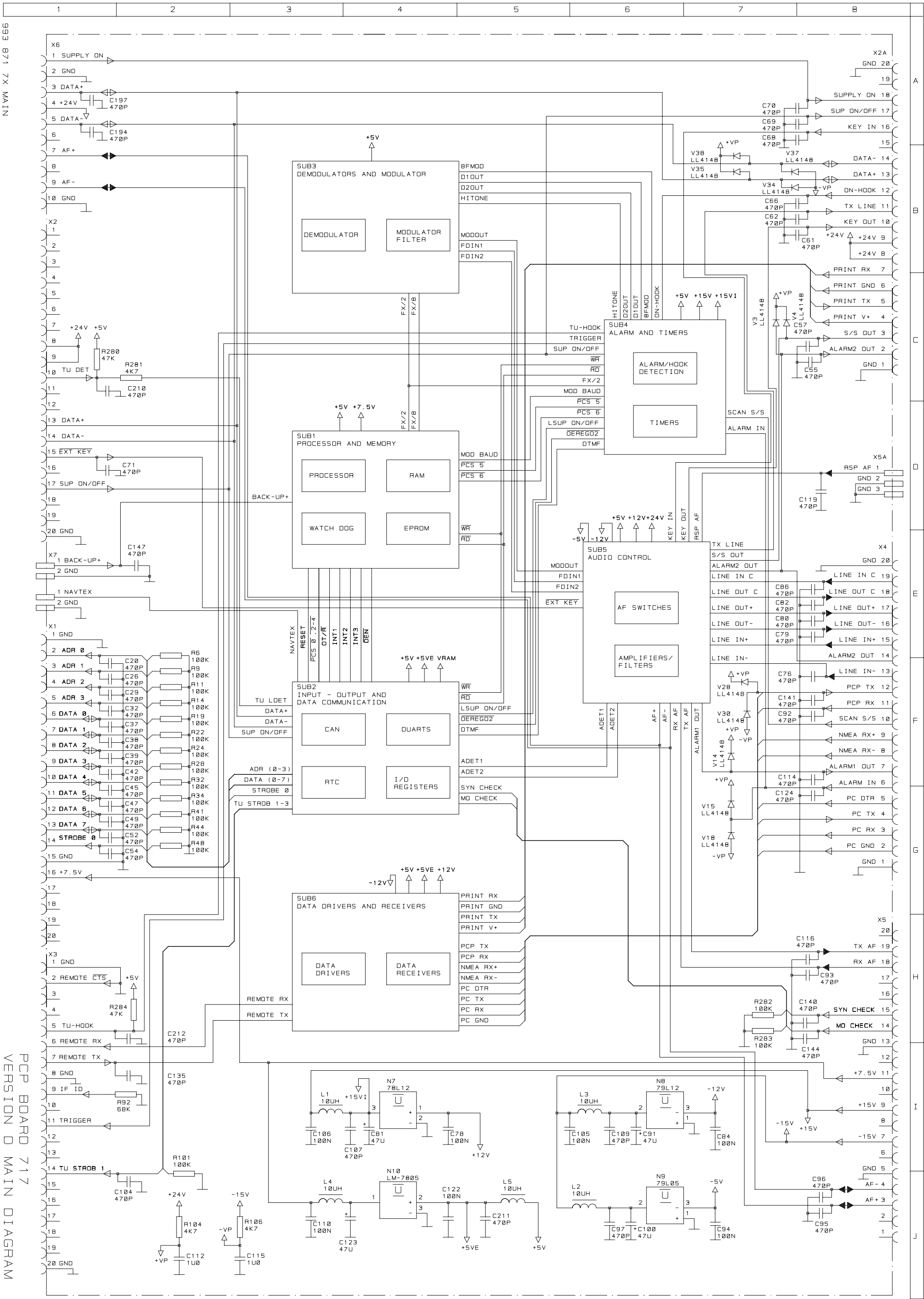





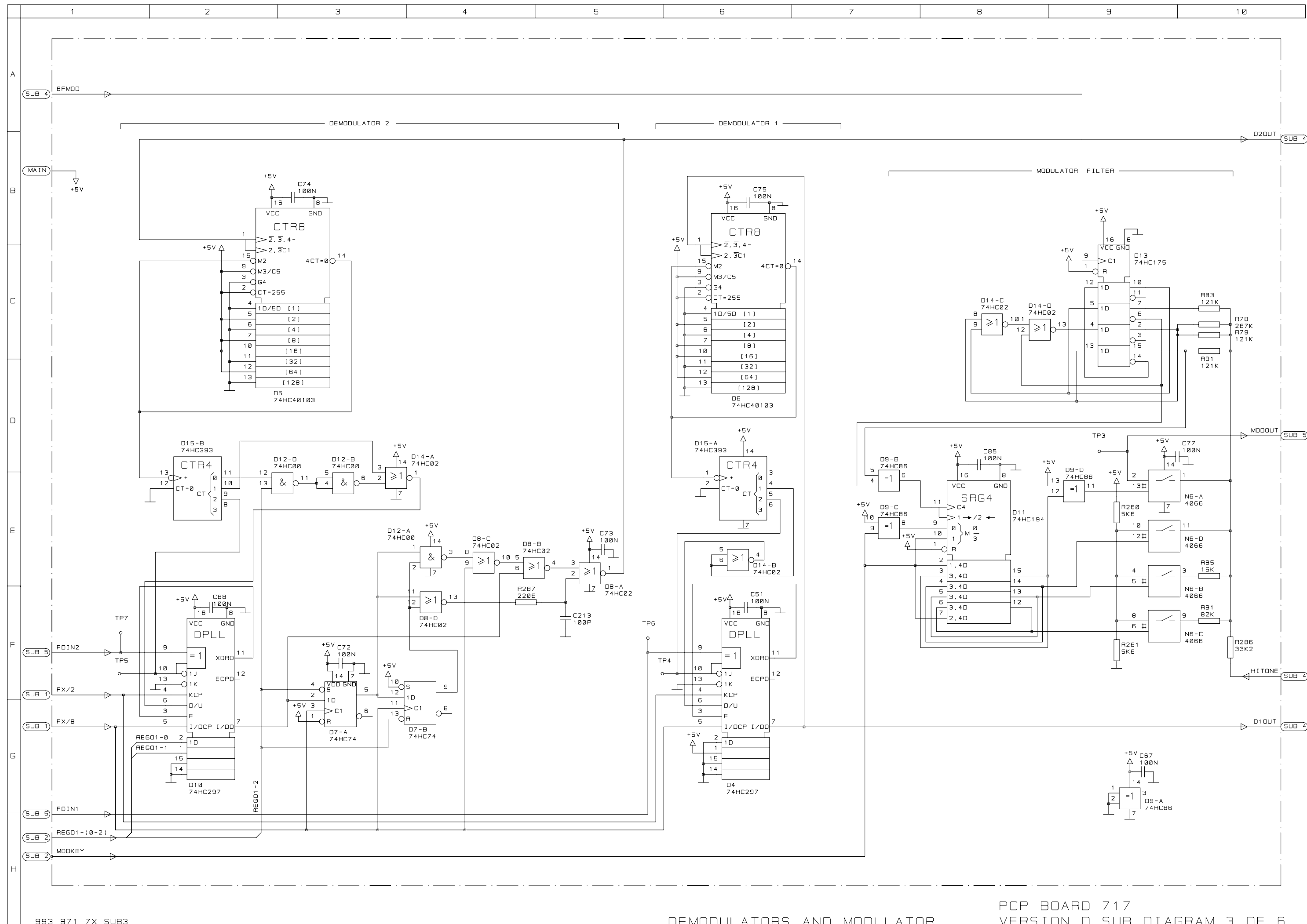

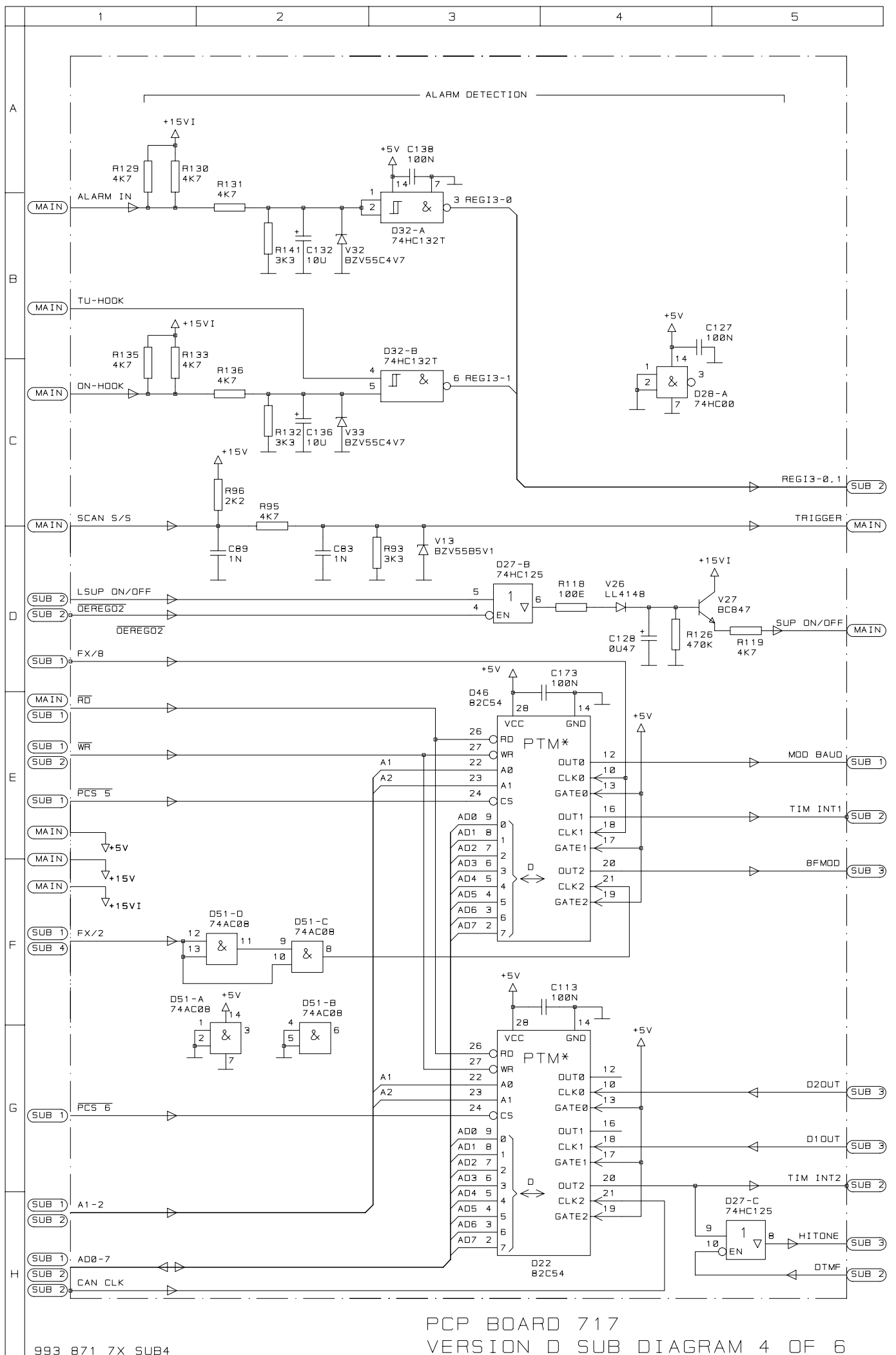

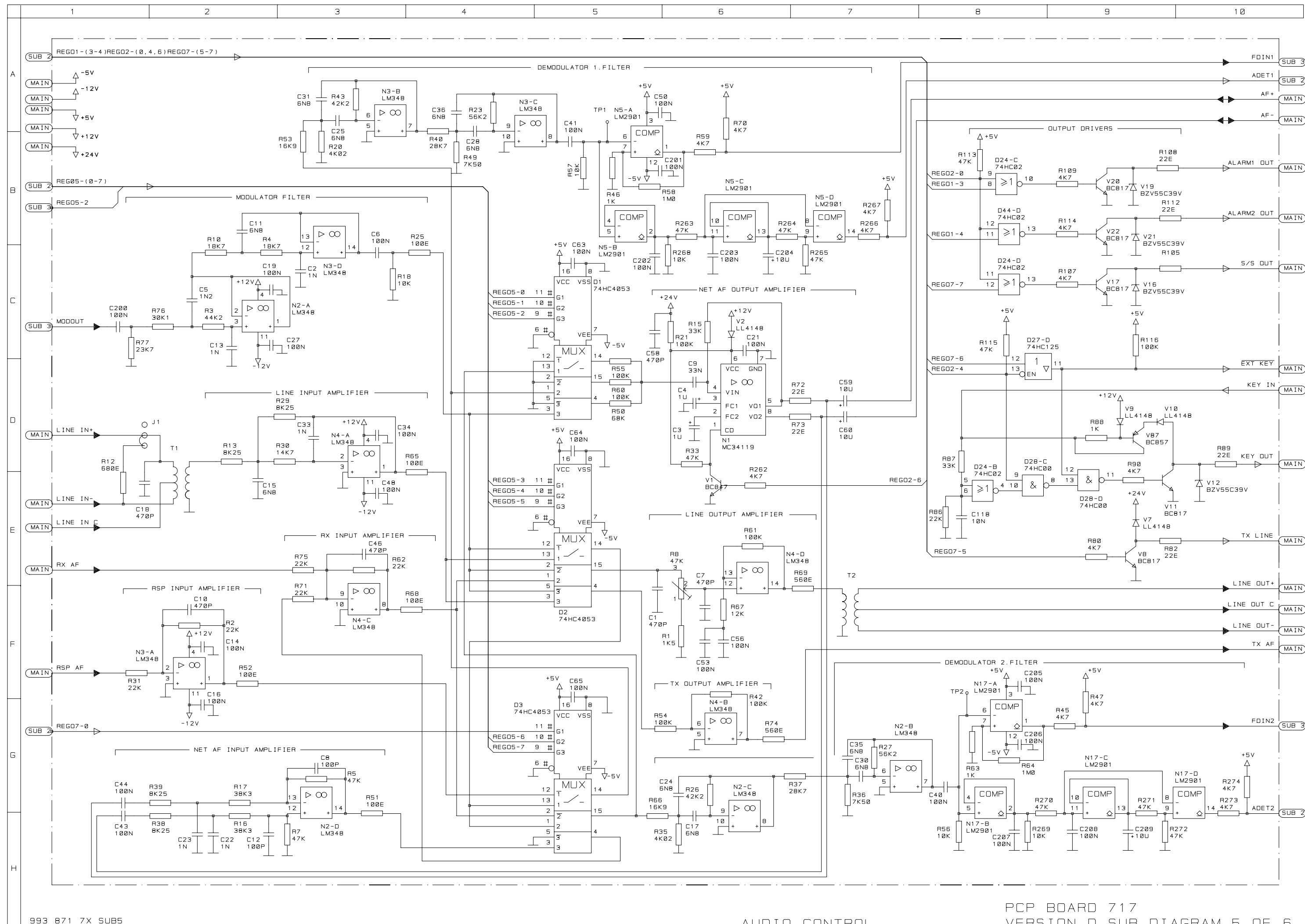





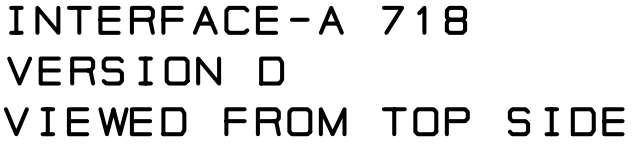

993 871 8X COMP

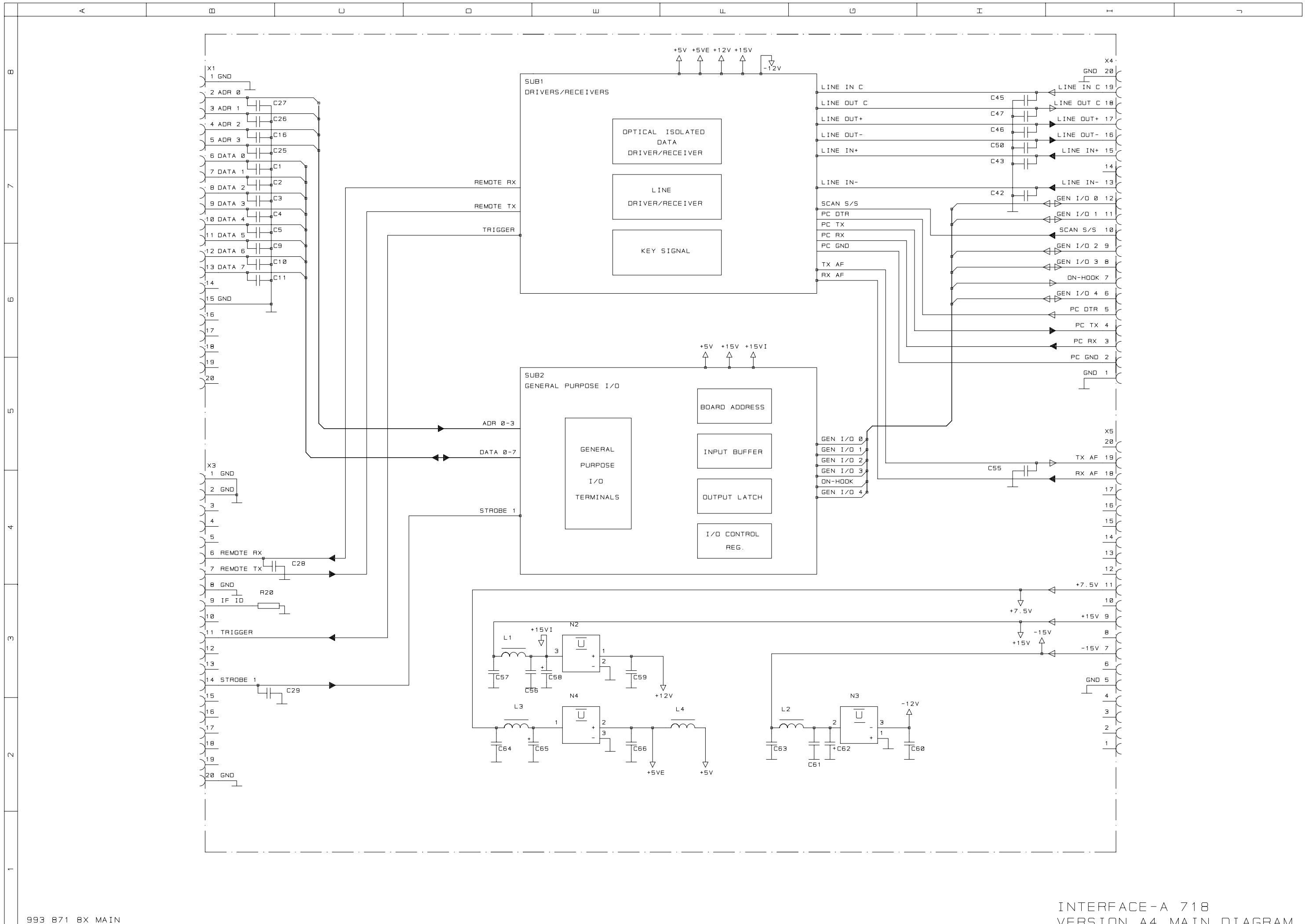

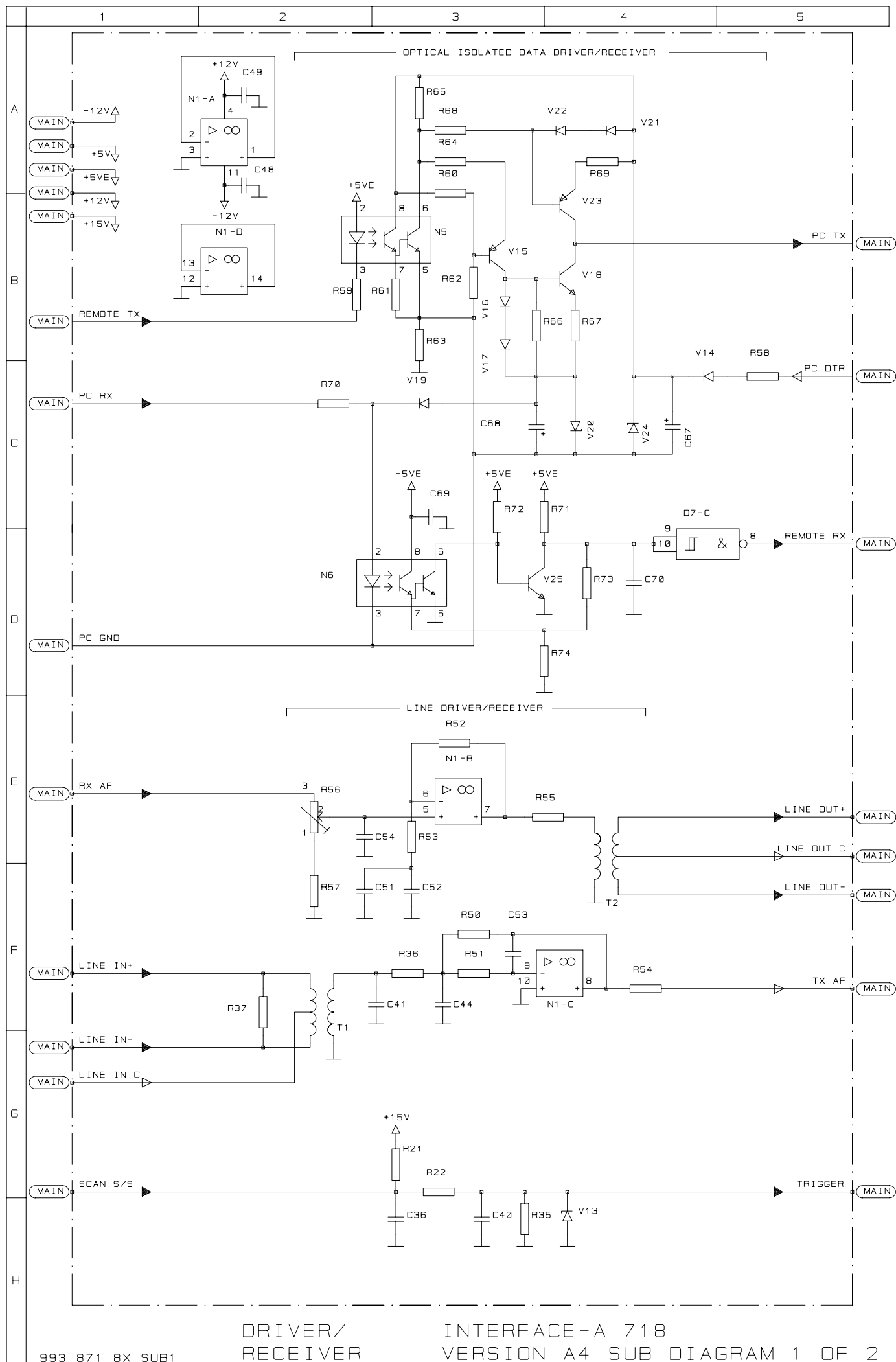

DRIVER/  
RECEIVER

INTERFACE-A 718  
VERSION A4 SUB DIAGRAM 1 OF 2

